**2021-075: Kinger Homes LLC**

# Rezoning Map

**Current Zoning** UR-1(CD) (Urban Residential, Conditional)
**Requested Zoning** UR-1(CD) SPA (Urban Residential, Conditional, Site Plan Amendment)

CHARLOTTE.
PLANNING, DESIGN & DEVELOPMENT

Approximately 7.691 acres

**Location of Requested Rezoning**

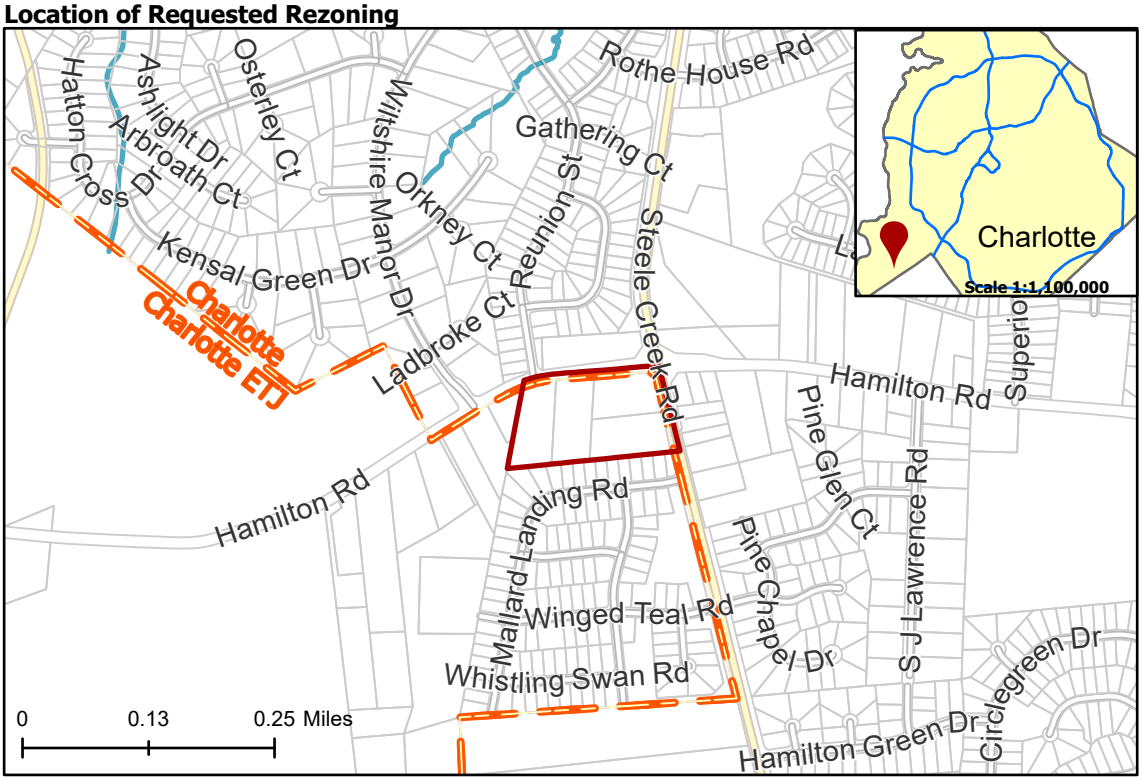


2021-075
Outside City Limits
Parcel
Streams

## Adjacent to City Council District

3-Victoria Watlington

## Existing Zoning & Rezoning Request

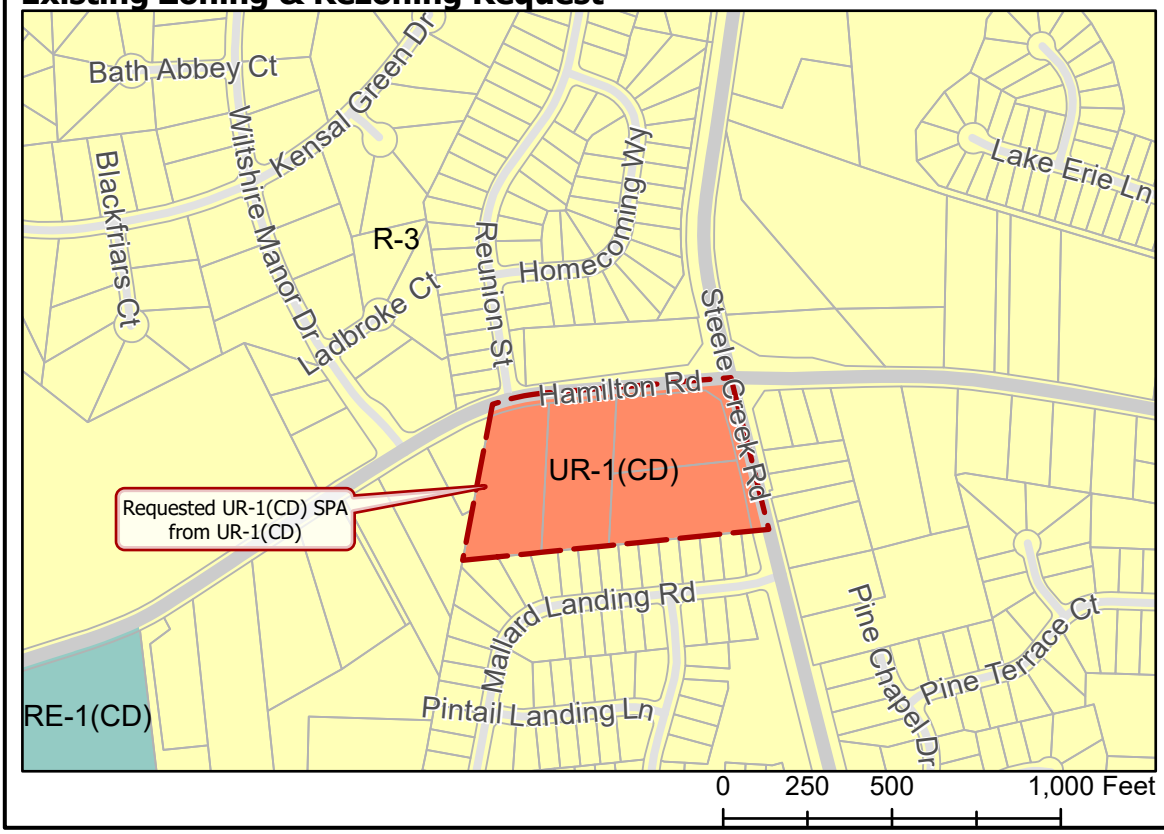


Requested UR-1(CD) SPA from UR-1(CD)

## Zoning Classification

Single Family
Urban Residential
Research

N

Map Created 6/21/2021