

**Rezoning Transportation Analysis**  
**Petition Number: Insert Zoning Petition #2021-214**  
*General Location Identifier: 11123345*

**From: Brandon Brezeale, PE**  
Brandon.Brezeale@charlottenc.gov  
704-432-5561

**Reviewer: Alfred Oyoyo**  
Alfred.Oyoyo@charlottenc.gov  
704-336-3939

**Revision Log:**

Date	Description
01-21-2022	First Review (AO)
02-24-2022	Second Review (AO)

**General Review Information**

The petition is located adjacent to Rocky River Church Road, a State-maintained local road, Woodland Beaver Road, a private local road and Albemarle Road a State-maintained major thoroughfare. The petition is located in the East Wedge in the ETJ outside Route 4.

**Active Projects Near the Site:**

- No active projects near the site

---

*CDOT's review of this rezoning petition is intended to provide consistency with council adopted policies, plans, standards and guidelines including, but not limited to, the [Transportation Action Plan \(TAP\)](#), [Vision Zero](#), [Urban Street Design Guidelines \(USDG\)](#), [Center, Corridor and Wedges](#), [Charlotte BIKES](#), [Traffic Impact Study Guidelines](#) and [Charlotte WALKS](#). With a commitment to design complete streets, this review is to ensure that the City's transportation network supports current and future land uses and includes streets that provide safe and comfortable mobility for motorists, pedestrians, bicyclists, and transit users.*

*This document is primarily for communication to Planning Department staff as part of the overall City staff analysis of the rezoning petition and includes an overall summary of the case from a transportation perspective, information on trip generation, and resolved or outstanding site plan concerns. Additional advisory information about the driveway permit process is provided for information only.*

---

Based on our review of the petition, we offer the following information for your consideration.

**Transportation Summary**

The site is located on Rocky River Church Road, a State-maintained local road, Woodland Beaver Road, a private local road, and Albemarle Road a State-maintained major thoroughfare. A Traffic Impact Study (TIS) is not required for this site and the site will generate less vehicular trips than what it is currently entitled. The petitioner has committed to constructing and maintaining an 8-foot planting strip and 12' multi-use path on Rocky River Church Road and an 8-foot planting strip and 8-foot sidewalk on Woodland Beaver Drive. CDOT has no outstanding issues.

**Rezoning Transportation Analysis**  
 Petition Number: Insert Zoning Petition #2021-214  
 General Location Identifier: 11123345

**Trip Generation**

Scenario	Land Use	Intensity	Trip Generation (vehicle trips/day)	Source
Existing Use	Vacant	-	-	Tax Record
Entitlement with Current Zoning	B-1 (1.95 acres)	19,500 SF Retail	1,980	RZ 2020-007
Proposed Zoning	MUDD-O (1.95 acres)	410,000 SF Self-Storage	170	Site Plan: 08-27-21
Proposed Zoning	MUDD-O (1.95 acres)	*106,000 SF of Self-Storage 3,000 SF of Retail	715	Site Plan: 02-14-22

\*Land use code 151 (Mini-Warehouse/Self-Storage) is assumed to include 1,000 SF of office for the storage facility.

Provide comments to the specified comments below.

**Outstanding Issues**

**Strikethrough = Resolved**

1. ~~**Curblines:** The proposed zoning district has a setback measured from back of the existing or proposed future curblines.~~
  - a. ~~**Rocky River Road:** Location of curb and gutter is in its existing location.~~
  - b. ~~**Woodland Beaver Road:** Location of curb and gutter is in its existing location.~~

~~Label and dimension the curb and gutter from the centerline for each road on the site plan.~~

2. ~~**Traffic Study:**~~

~~A Traffic Impact Study (TIS) is not necessary for the complete review of this petition due to the site generating less than 2,500 daily trips. If during the permitting process the site generates more than 2,500 daily trips, then a traffic study will be required.~~

3. ~~**Resolved (New Site Plan, 2-14-22):** Revise site plan to commit to construct an 8-foot planting strip, 12-foot multi-use path along Rocky River Road and an 8-foot planting strip and 8-foot sidewalk on Woodland Beaver Road. Site plan shows call out show multi-use path along Woodland Beaver Road.~~

~~The site plan shall label and dimension both items from the back of curb and gutter and road centerline.~~

**Rezoning Transportation Analysis**  
 Petition Number: Insert Zoning Petition #2021-214  
 General Location Identifier: 11123345

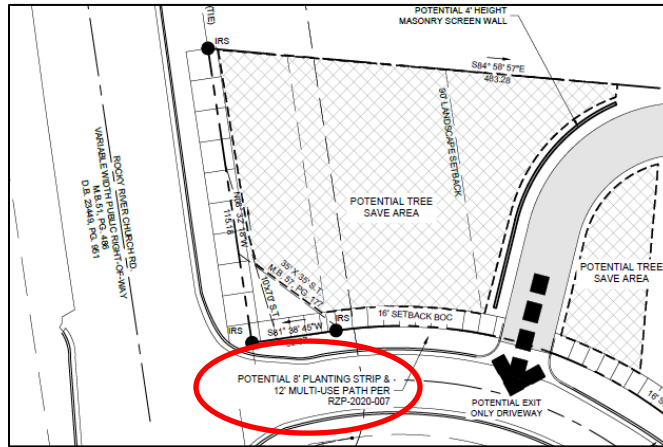

4. ~~Resolved (New Site Plan, 2-14-22):~~ Revise site plan and conditional notes showing a minimum of 100' of separation from proposed egress access point of Woodland Beaver Road measured from right of way line from Rocky River Church Road.

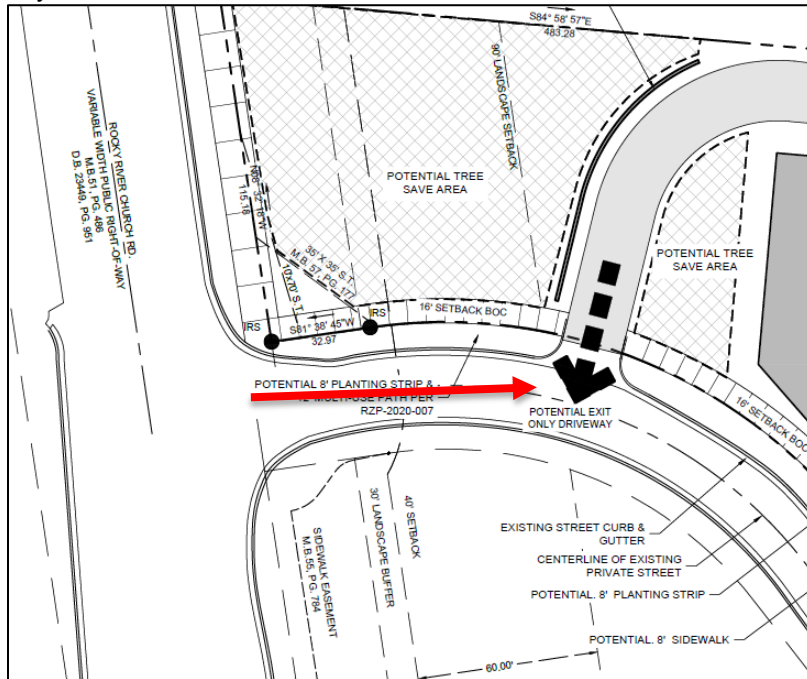

Label and dimension from right of way line along Rocky River Church Road.

5. ~~Resolved (New Site Plan, 2-14-22):~~ Revise conditional notes to revise spelling of Woodland Beaver Road.
6. A site plan note(s) specifying dedication and fee simple conveyance of all rights-of-way to the City before the site's first building certificate of occupancy is issued as needed. CDOT requests rights-of-way set at 2' behind back of sidewalk where feasible.

# Rezoning Transportation Analysis

Petition Number: Insert Zoning Petition #2021-214

General Location Identifier: 11123345

- ~~7. A site plan note specifying that all transportation improvements will be approved and constructed before the site's first building certificate of occupancy is issued as needed. The petitioner may phase transportation improvements if said improvements and phasing are explicitly described in site plan notes.~~
  
- ~~8. Add conditional note "All public roadway improvements will be subject to the standards and criteria of CDOT and NCDOT, as applicable, to the roadway improvements within their respective road system authority. It is understood that such improvements may be undertaken by the Petitioner on its own or in conjunction with other development or roadway projects taking place within the broad north-eastern Mecklenburg area, by way of a private/public partnership effort or other public sector project support."~~
  
- ~~9. Revise site plan to construct a 12-foot multi-use path on Rocky River Church Road. The site plan shall label and dimension both items from the back of curb and gutter and road centerline. The entire facility must be outside of the right of way and within a public access easement. Add conditional note committing to construction and maintenance of the 12-foot multi-use path on Rocky River Church Road.~~

**Rezoning Transportation Analysis**  
**Petition Number: Insert Zoning Petition #2021-214**  
*General Location Identifier: 11123345*

**Advisory Information**

The following are requirements of the developer that must be satisfied prior to driveway permit approval. These requirements shall be reflected on the rezoning plan, as appropriate.

1. The setback for this district is measured from the back of the existing or future curbline as determined by CDOT and Planning during the permitting process.
2. CDOT has the authority to regulate/approve all private street/driveway and public street connections to the right-of-way of a street under the regulatory jurisdiction of the City of Charlotte, per the City of Charlotte's Driveway Regulations.
3. Adequate sight triangles must be reserved at the existing/proposed street entrance(s). Two 35' x 35' sight triangles (and two 10' x 70' sight triangles on NCDOT-maintained streets) are required for the entrance(s) to meet requirements. All proposed trees, berms, walls, fences, and/or identification signs shall not interfere with sight distance at the entrance(s) and shall be identified on the site plan.
4. The proposed driveway connection(s) to public streets will require a driveway permit(s) to be submitted to CDOT (and NCDOT on NCDOT-maintained streets) for review and approval. The exact driveway location(s) and type/width of the driveway(s) will be determined by CDOT during the driveway permit process. The locations of the driveway(s) shown on the site plan are subject to change in order to align with driveway(s) on the opposite side of the street and comply with City Driveway Regulations and the City Tree Ordinance.
5. All proposed commercial driveway connections to a future public street will require a driveway permit submitted to CDOT for review and approval.
6. Any fence or wall constructed along or adjacent to any sidewalk or street right-of-way requires a certificate issued by CDOT.
7. A Right-of-Way Encroachment Agreement is required for the installation of any non-standard item(s) (irrigation systems, decorative concrete pavement, brick pavers, etc.) within a proposed/existing City-maintained street right-of-way by a private individual, group, business, or homeowner's/business association. An encroachment agreement must be approved by CDOT prior to construction/installation. Contact CDOT for additional information concerning cost, submittal, and liability insurance coverage requirements.
8. The petitioner needs to complete and submit the [Right of way Abandonment Petition form](#) to CDOT for review. The decision of this rezoning petition does not correlate with the decision of the possible abandonment, as this decision is issued within the separate Right of Way Abandonment process that is controlled by North Carolina General Statutes.
9. To attain a street and pedestrian lighting recommendation, the petitioner should coordinate with Anthony Mendez, CDOT. Please visit the following link:  
<https://charlottenc.gov/Transportation/Programs/Pages/StreetLighting.aspx>