

Plotted By: Loti, Mark Sheet Set: Shopton Rezoning Layout: RZ-2 ILLUSTRATIVE SITE PLAN June 21, 2020 10:55:35am C:\Users\mark.loti\OneDrive\Documents\Projects\Shopton Rezoning\RZ-2 ILLUSTRATIVE SITE PLAN.dwg

**SHOPTON ROAD**  
60' PUBLIC R/W  
(DB. 10195 PG. 815)

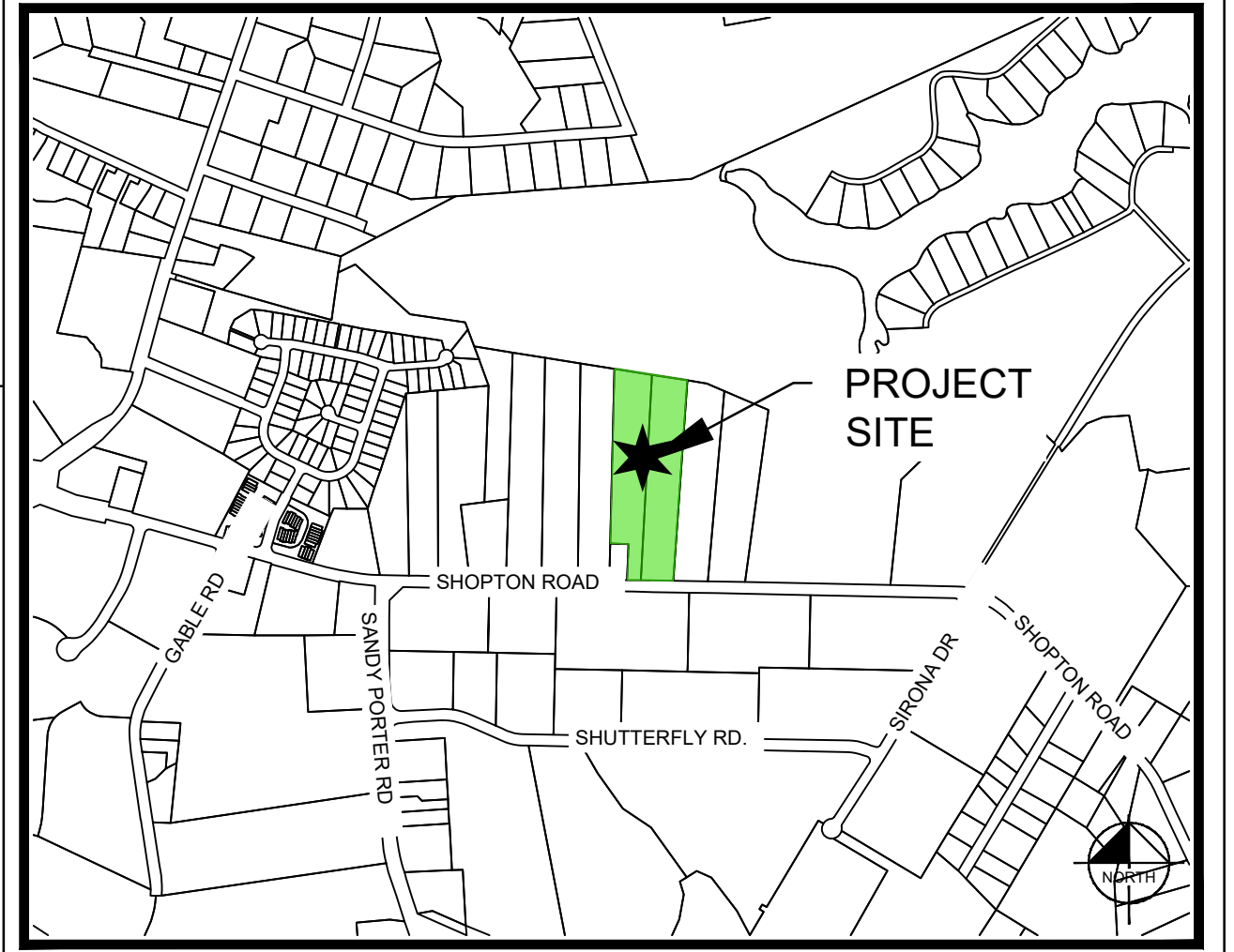
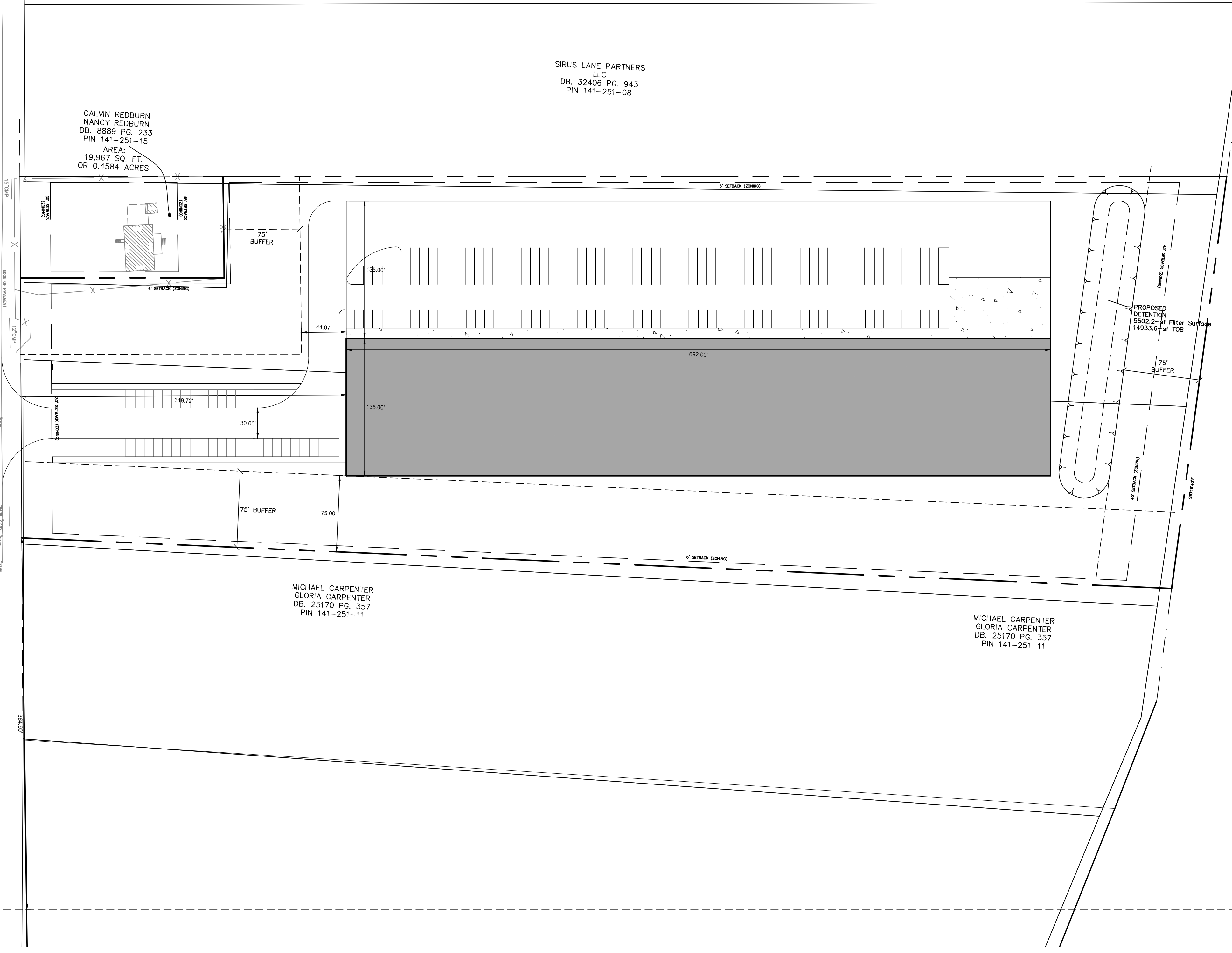

**VICINITY MAP**  
NOT TO SCALE

SITE DATA TABLE	
PROJECT AREA:	± 9.7 AC
PARCEL TAX ID:	141-251-09 141-251-10
STREET ADDRESS:	4016 & 4032 SHOPTON RD
EXISTING ZONING:	R-3
PROPOSED ZONING:	I-1
PROPOSED USE:	OFFICE / LIGHT INDUSTRIAL / WAREHOUSE
PROPOSED MAXIMUM GROSS FLOOR AREA	
MAX BUILDING HEIGHT	PER TECHNICAL NOTES
PARKING	PER ORDINANCE
LANDSCAPE SCREENS	PER ORDINANCE

EAGLE LAKE FISHING CLUB  
INC.  
DB. 1465 PG. 159  
PIN 141-251-13

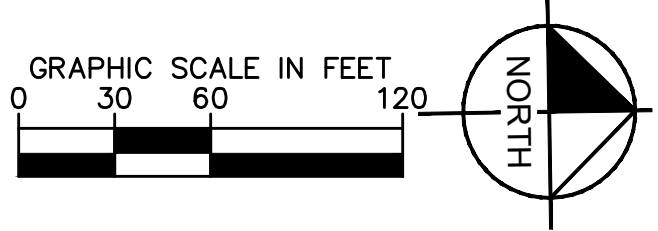

No.	REVISIONS	DATE	BY

**Kimley-Horn**  
© 2020 KIMLEY-HORN AND ASSOCIATES, INC.  
200 SOUTH TRYON ST., SUITE 200, CHARLOTTE, NC 28202  
WWW.KIMLEY-HORN.COM  
NC LICENSE # F-0102

KH PROJECT	015272048
DATE	06/12/2020
SCALE	AS SHOWN
DESIGNED BY	
DRAWN BY	
CHECKED BY	

**ILLUSTRATIVE SITE PLAN**  
REZONING PETITION NO. 2020-

**PCR MIXED USE**  
PREPARED FOR  
**AMERICAN ASSET CORPORATION**  
CITY OF CHARLOTTE NORTH CAROLINA

SHEET NUMBER  
**RZ-2**

This document, together with the concepts and designs presented herein, as an instrument of service, is intended only for the specific purpose and client for which it was prepared. Reuse of and improper reliance on this document without written authorization and adaptation by Kimley-Horn and Associates, Inc. shall be without liability to Kimley-Horn and Associates, Inc.