

VICINITY MAP

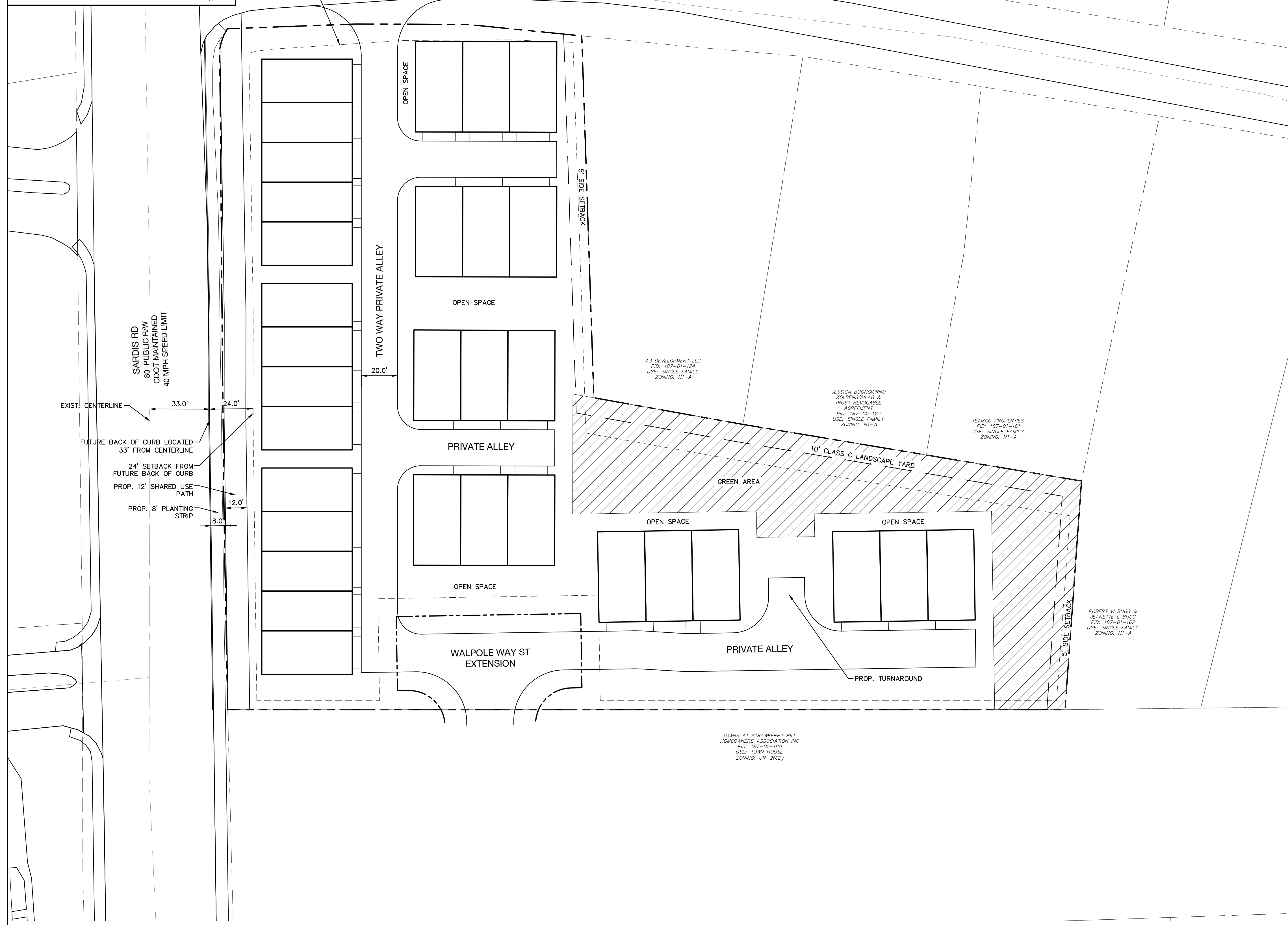

**Site Development Data:**

<b>Acreage:</b>	+/- 2.67 AC
<b>Tax Parcel:</b>	187-011-02 & 187-011-01
<b>Existing Zoning:</b>	N1-A
<b>Proposed Zoning:</b>	N2-A(CD)
<b>Existing Use:</b>	Vacant/Single-Family Residential
<b>Proposed Uses:</b>	Up to 32 Multi-Family Attached (Townhome) Dwelling Units
<b>Maximum Building Height:</b>	Per the Ordinance
<b>Parking:</b>	Shall meet or exceed Ordinance standards
<b>Req. Green Area:</b>	0.40 AC (15% of total site area)
<b>Req. Open Space:</b>	8,000 SF (250 SF per Dwelling Unit)

**I. General Provisions**

- These Development Standards form a part of the Rezoning Plan associated with the Rezoning Petition filed by Veer Homes (the "Petitioner") to accommodate the development of a single-family attached (townhome) residential community on that approximately 2.67-acre site located along Sardis Road, west of Timber Lane, more particularly depicted on the Rezoning Plan (the "Site"). The Site is comprised of Tax Parcel Numbers 187-011-02 and 187-011-01.
- Development of the Site will be governed by the Rezoning Plan, these Development Standards and the applicable provisions of the City of Charlotte Unified Development Ordinance (the "Ordinance").
- Unless the Rezoning Plan or these Development Standards establish more stringent standards, the regulations established under the Ordinance for the N2-A zoning district shall govern the development and use of the Site.
- The development and street layout depicted on the Rezoning Plan are schematic in nature and are intended to depict the general arrangement of such uses and improvements on the Site. Accordingly, the ultimate layout, locations and sizes of the development and site elements depicted on the Rezoning Plan are graphic representations of the proposed development and site elements, and they may be altered or modified in accordance with the setback, yard, landscaping and tree save requirements set forth on this Rezoning Plan and the Development Standards, provided, however, that any such alterations and modifications shall be minor in nature and not materially change the overall design intent depicted on the Rezoning Plan.
- Future amendments to the Rezoning Plan and/or these Development Standards may be applied for by the then owner(s) of the Site in accordance with the provisions of Article 37 of the Ordinance. Minor alterations to the Rezoning Plan are subject to Article 37.3 of the Ordinance.

**II. Permitted Uses**

The Site may be devoted only to a residential community containing a maximum of 32 multi-family attached dwelling units and any incidental and accessory uses relating thereto that are permitted in the N2-A zoning district.

**III. Transportation**

- Vehicular access to the Site shall be as generally depicted on the Rezoning Plan. The placement and configuration of the vehicular access points are subject to any minor modifications required to accommodate final site and construction plans and designs and as required for approval by the Charlotte Department of Transportation (CDOT).
- As depicted on the Rezoning Plan, the Site will be served by internal public and/or private streets, and minor adjustments to the location of these streets shall be allowed during the construction permitting process in coordination with CDOT.
- A Right-of-Way Encroachment Agreement is required for the installation of any non-standard item(s) (irrigation systems, decorative concrete pavement, brick pavers, etc.) within a proposed/existing City-maintained street right-of-way by a private individual, group, business, or homeowner/business association. An encroachment agreement must be approved by CDOT prior to construction/installation. Contact CDOT for additional information concerning cost, submittal, and liability insurance coverage requirements.
- Unless stated otherwise herein, the Petitioner shall ensure that all transportation improvements are substantially completed prior to the issuance of the Site's first (1<sup>st</sup>) building certificate of occupancy.
- Final locations of proposed stub connection(s) shall be coordinated with the City of Charlotte Subdivision Services.
- Streets shall meet horizontal and vertical curve roadway geometry CDOT standards.

**IV. Environmental Features**

- The petitioner shall comply with the City of Charlotte Post Construction Stormwater Regulations (UDO Article 25).
- The petitioner shall comply with the Charlotte City Council approved and adopted Post Construction Stormwater Ordinance. The location, size, and type of storm water management systems depicted on the Rezoning Plan are subject to review and approval as part of the full development plan submittal and are not implicitly approved with this rezoning. Adjustments may be necessary in order to accommodate actual storm water treatment requirements and natural site discharge points.

**V. Open Space, Buffering, and Amenities**

- Petitioner shall provide a minimum ten (10) foot wide Class C landscape yard, as generally depicted on the Rezoning Plan along the eastern property line.

**VI. Design Standards**

- Preferred Exterior Building Materials: All principal and accessory buildings shall be comprised of a combination of portions of brick, natural stone (or its synthetic equivalent), stucco, cementitious siding, fiber cement ("HardiPlank") and/or other materials approved by the Planning Director.
- Prohibited Exterior Building Materials: (i) vinyl siding, excluding vinyl handrails, windows, soffits, doors or door trim, and (ii) concrete masonry units not architecturally finished.
- Meter banks shall be located outside of the setback and screened from view from all public rights-of-way and abutting properties.
- F pitched roofs, if provided, shall be symmetrically sloped no less than 4:12, except that roofs for porches and attached sheds may be no less than 2:12, unless a flat roof architectural style is employed.
- For all units, Petitioner shall provide blank wall provisions that limit the maximum blank wall expanse to twenty (20) feet on all building levels, including but not limited to doors, windows, awnings, material or color changes, and/or architectural design elements.

**VII. Binding Effect of the Rezoning Documents and Definitions**

If this Rezoning Petition is approved, all conditions applicable to development of the Site imposed under the Rezoning Plan and these Development Standards will, unless amended in the manner provided under the Ordinance, be binding upon and inure to the benefit of the Petitioner and subsequent owners of the Site and their respective successors in interest and assigns.

Throughout these Development Standards, the terms, "Petitioner" and "Owner" or "Owners" shall be deemed to include the heirs, devisees, personal representatives, successors in interest and assigns of the Petitioner or the owner or owners of any part of the Site from time to time who may be involved in any future development thereof.



1213 W Morehead St Ste 450  
Charlotte, NC 28208  
P 704.334.3303  
urbandesignpartners.com

nc firm no: P-0418 sc coa no: C-03044

PRELIMINARY DRAWING  
For Information Only

Veer Homes, LLC  
Chandni Lalchandani

10215 Pinecroft Creek Ln  
Matthews, NC 28105

Sardis Townhomes

Rezoning Site Plan  
5112 Sardis Road Charlotte, NC 28270

NO. DATE: BY: REVISIONS:  
01 11.09.2023 UDP Revision 01

Project No: 24-CLT-032

Date: 05.10.2024

Sheet No:

RZ-1.0

REZONING PETITION #2024-XXX

