

**2024-059: Veer Homes, LLC**

**Parcel(s)** 18701102, 18701101

**Current Zoning** N1-A (Neighborhood 1-A)

**Requested Zoning** N2-A(CD) (Neighborhood 2-A, Conditional)

Approximately 2.67 acres

**Location of Requested Rezoning**

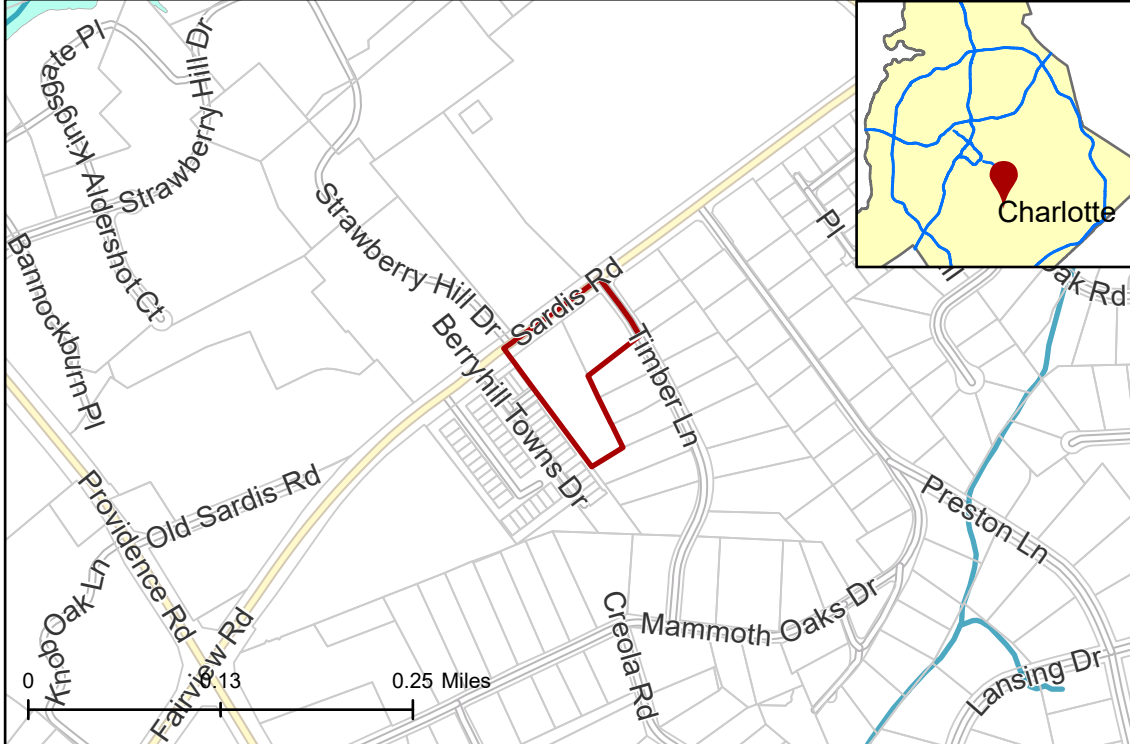

**Rezoning Map**



- 2024-059
- Inside City Limits
- Parcel
- Streams
- FEMA Flood Plain

**City Council District**

- 6-Tariq Bokhari



**Existing Zoning & Rezoning Request**

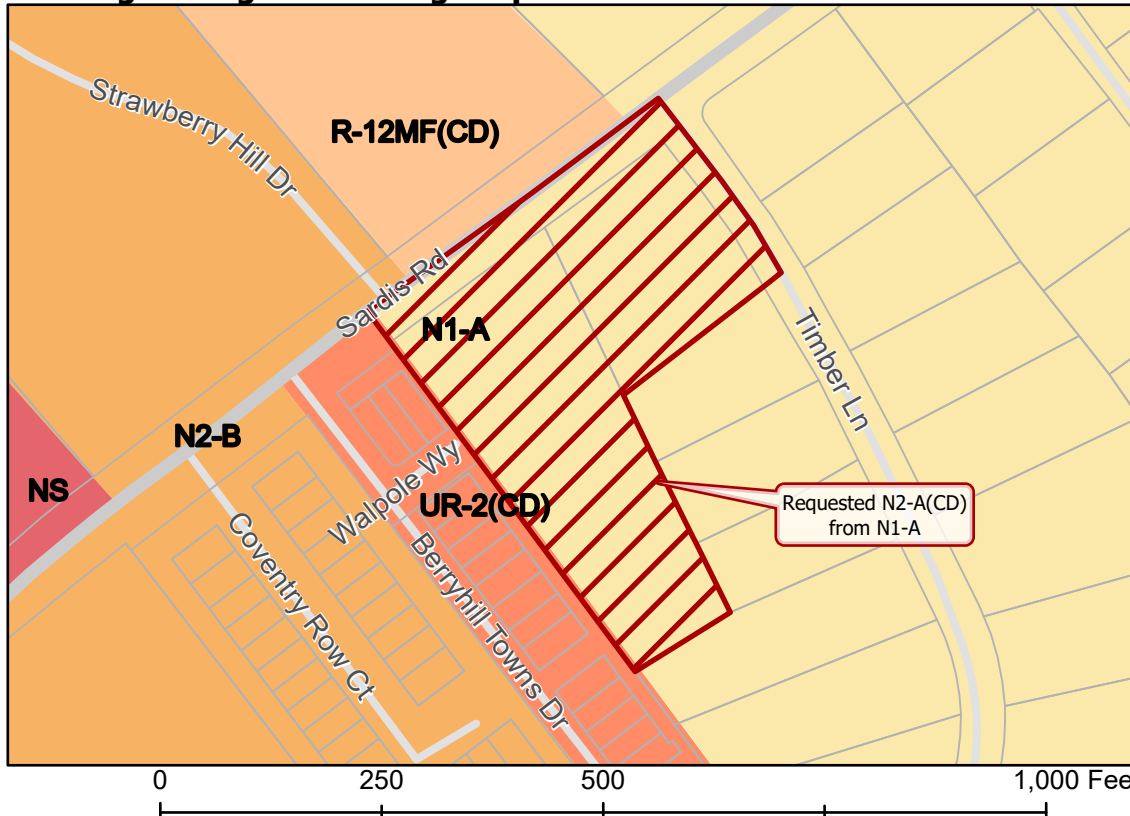

- Requested N2-A(CD) from N1-A

**Zoning Classification**

- Neighborhood 1
- Neighborhood 2
- Multi-Family
- Urban Residential
- Commercial



Map Created 6/4/2024