

BID OPENING CERTIFICATION RECORD

Date of Bid Walk: JUNE 23, 2022 Bid Due Date: JUNE 30, 2022 HNS: 22-48

| Public Body Estimate | Address | PBE | PBE -15% | PBE +15% |
|---------------------------|---------|------------------|------------------|--------------------|
| 1417 <u>MARBLE STREET</u> | | <u>\$9950.00</u> | <u>\$8457.50</u> | <u>\$11,442.50</u> |

| Bidder | Contractor | Amount | Projected Start Date | Projected Finish Date |
|--------|----------------------------|--------------------------|----------------------|-----------------------|
| 1. | <u>AVN</u> | <u>\$13,900.00</u> | <u>8-22</u> | <u>9-16</u> |
| 2. | <u>ABRAMS</u> | <u>NO BID SUBMISSION</u> | <u>X</u> | <u>X</u> |
| 3. | <u>EBSTER</u> | <u>\$10,600.00</u> | <u>8-15</u> | <u>12-31-22</u> |
| 4. | <u>JASPER</u> | <u>\$12,900.00</u> | <u>8-15</u> | <u>8-24-22</u> |
| 5. | | | | |
| 6. | <u>APPROVED BY 7/18/22</u> | | | |

Bids Opened By: JM Lohan Bids Recorded By: JM Lohan
 Witness: _____ Date: _____



Invitation to Bid **NBS-22-48**

NOTE: Contractors are not authorized to visit the property before or after the bid walk, without being accompanied by the City's Rehabilitation Specialist.

Documents included in Package:

- 1) Instruction to Bidders
- 2) Specs by Location/Trade (Scope of Work)
- 3) Subcontractor Certifications (if applicable)
- 4) Floor Plan / Site Drawing (if applicable)

Bid Walk & Bid Opening: **NBS-22-48**

| | | |
|--------------------------------------------|-----------------------------------|----------------------------|
| Project Address: 1417 MARBLE STREET | | LEAD SAFE CHARLOTTE |
| Bid Walk: | THURSDAY JUNE 23 , 2022 @ 11:00AM | |
| Bid Opening: | THURSDAY JUNE 30 , 2022 @ 2:00PM | |
| Client Name: | Contact Number: | |
| Project Manager: James Mahon | Contact Number: 704-432-2321 | |

Bid Walk and Bidding Instructions:

All bid walks are mandatory.

If you are going to be late the policy is the following:

Contact me BEFORE the start time if you are going to be late. If you are going to be more than 10 minutes late, we will proceed without you and you will not be permitted to bid.

The day of a bid walk the best way to reach me is at James Mahon (cell # 704-614-6655).

Bids must be received by the date, time and place specified. All others will be considered non responsive and disqualified.

The Bids will be opened at 600 East Trade St. immediately following the above due date and time.



Company Acknowledgement:

The undersigned, having become thoroughly familiar with the terms, conditions, limitations, and provisions of the housing improvement work to be performed at **1417 MARBLE ST.**, be funded through the City of Charlotte Neighborhood & Business Services, in addition, having fully inspected the site in all particulars, hereby proposes and agrees to fully perform the work within the time stated and in strict accordance with the proposed contract documents including furnishing of any and all labor and materials, and to do all work required to complete said Work in accordance with the advised respective contractual, for the sum of money:

All labor, materials, services and equipment necessary for the completion of the Work shown on the Drawings and in the Specifications;

Ten Thousand Six Hundred _____ Dollars (\$10,600.00)

Written total

| | |
|-----------------------------|-------------------------------------------------|
| Specs Dated: 7-21-21 | Number of Pages: 8 PAGES- * LEAD HAZARDS |
| Addenda # 1 Dated: | Number of Pages: |
| Addenda # 2 Dated: | Number of Pages: |

Project Schedule: Minimum Start Date - 8-15-2022

Completion Deadline: 12-31-2022

Please Print and Sign:

Company Name/Firm: Eastern Environmental, Inc.

Authorized Representative Name: Dan Broadhead

Signature: Dan Broadhead Date: 6-30-2022



Requirements For Bidders

The City awards rehabilitation bids to the lowest responsive and responsible bidder. A responsible bidder for the safe home program is one who:

- 1) Is a licensed general contractor in the State of North Carolina;
- 2) Has an Renovate, Repair & Paint Certification (<http://www2.epa.gov/lead/renovation-repair-and-painting-program>);
- 3) Is not listed on a local, state or federal debarment list;
- 4) Carries an appropriate amounts of insurance;
- 5) Can provide references verifying the contractor has completed work of a similar scope in a good workmanship like manner or successfully completed prior work for the Safe Home program. Referenced work must have been completed in one year or less from date of this invitation to bid.

A responsive bidder must:

- 1) Submit all requested documentation on time;
- 2) Meet the above requirements for responsibility at the time of bid submittal;
- 3) Have the capacity to meet the required schedule for the project.
- 4) Existing rehab projects contracted by the contractor must be on schedule.

The City reserves the right to waive any minor informalities or irregularities, which do not go to the heart of the bid submittal or prejudice other offers, or to reject, for good and compelling reasons, any or all bid submittals.

James Mahon
Rehabilitation Specialist
City of Charlotte
Neighborhood and Business Services
600 E. Trade St.
Charlotte, NC 29202
PH: (704) 432-2321
Fax: (704) 336-3489



Instructions to Bidders

Explanations to Bidders

Any explanation desired by a Contractor regarding the meaning or interpretation of the advertisement for bids, drawings, specifications, etc., must be requested in writing to the Rehabilitation Specialist with sufficient time allowed for a reply to each Contractor before the submission of their bids. Any interpretation made will be in the form of an addendum to the invitation for bids, drawings, specifications, etc., and will be furnished to all prospective Contractors. The Contractor must acknowledge any revision to the bid documents in the space provided on the bid form and it must be submitted with their bid package.

Preparation of Bids

Bids shall be submitted on the forms furnished, or copies thereof, and must be manually signed. If erasures or other changes appear on the forms, the person signing the bids must initial each erasure or change

- The Contractor's Bid Proposal must be properly executed and submitted on the form provided. Bids by Contractors must be received by the Rehabilitation Specialist at the time and place specified on the "Invitation to Bid"
- No bid will be considered unless all individual work items on the Bid Form including any addendums are priced. The sum of all work items must equal to the Total Bid Amount.
- Unless called for, alternate bids will not be considered
- Modification of bids already submitted will be considered if received at the office designated in the invitation for bids by the time set for opening of bids

Submittal of Bids

- Sealed bids will be submitted to the Safe Home Program Office as directed in the invitation to bid prior to or at the appointed bid opening time
- Bid will be time stamped on the date of delivery
- Each bid must be submitted in a sealed envelope bearing on the outside the name of the Contractor, the name of the project for which the bid is submitted, and the date and time of the bid opening
- All bids submitted must be typed or written in ink and signed by the Contractor's designated representative



SAFE HOME
CITY OF CHARLOTTE
NEIGHBORHOOD & BUSINESS SERVICES

- Failure to include all forms may result in rejection of a bid
- Required Bid Package Forms:
 - Scope of Work
 - Addenda Acknowledgement
 - Itemized Work Sheet
 - Subcontractor Certifications (if applicable)

NEIGHBORHOOD & BUSINESS
SERVICES

<http://housing.charlottenc.gov> | 600 E. Trade Street | Charlotte, NC

LEAD ABATEMENT SCOPE OF WORK
& INSTRUCTIONS TO BIDDERS

Address 1417 MARBLE STREET

6/6/2022

Complete the following scope of work:

| Item # | Feature | Method | Number | Cost Per unit | COST |
|--------|------------------------------------------------------------------------------------------------------------------------|----------------------------------------------------------------------------------------------|--------|---------------|-------|
| 1 | EXTERIOR-Side A ,B,C,& D-Light Brown wood Window -sashes, wells and partially exposed wood window casings and headers. | Replace Wood Window sashes and wells .Cover wood casingsand headers with Tyvek and aluminum. | | | 9,000 |
| 2 | Door 1A1- (to Room #1) Brown wood threshold,door jambs, and stops. | Replace door jambs , stops and threshold. | | | 900 |
| 3 | Door D1- (to Room #6) Light brown wood threshold . | Replace door threshold. | | | 200 |
| 4 | Contractors Requirements | Complete as Required | | | 500 |
| 5 | | | | | |
| 6 | | | | | |
| 7 | | | | | |
| 8 | | | | | |
| 9 | | | | | |
| 10 | | | | | |

TOTAL

\$ 10,600.00

Contractors may submit an occupant protection plan on the form provided.

1 Contact Jim Roy if an additional form is needed. Phone 704-968-4111.

Complete all interior work in a unit in a single day.

2 Allow for replacement of 50 board feet of rotted wood.

3 Unless otherwise noted any window or door removal and replacement

4 includes frame and trim on both sides.

In lieu of complete removal, window frames may be enclosed with vinyl on

5 exterior in accordance with all project manual requirements

6 Contact Jim Roy to conduct inspections prior to repainting or other putback and after vinyl siding installation.

Windows being placed in a bathroom need to be tempered glass.

Total Bid

Acknowledgement of Addenda (if any): \$

| Addendum# | Date |
|-----------|------|
| | |
| | |
| | |

The undersigned contractor agrees to perform the scope of work for the indicated fee in accordance with applicable regulations and the project manual. The undersigned also certifies that the work will be completed within 60 days of award.

Signature of authorized contractor representative

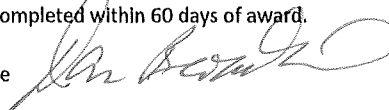

Contractor Submitting Bid:

Address:

Eastern Environmental, Inc.
24480 US Hwy. 17 North
Hampstead, NC 28443
910-329-1129 (Office)
910-329-1149 (Fax)

Phone:

Asbestos, Lead Paint, Mold, Demolition,
Restorations



ROY CONSULTING

GROUP CORPORATION

Providing integrated environmental and geotechnical solutions

1417 Marble Street

Charlotte, NC 28208

SIDE C

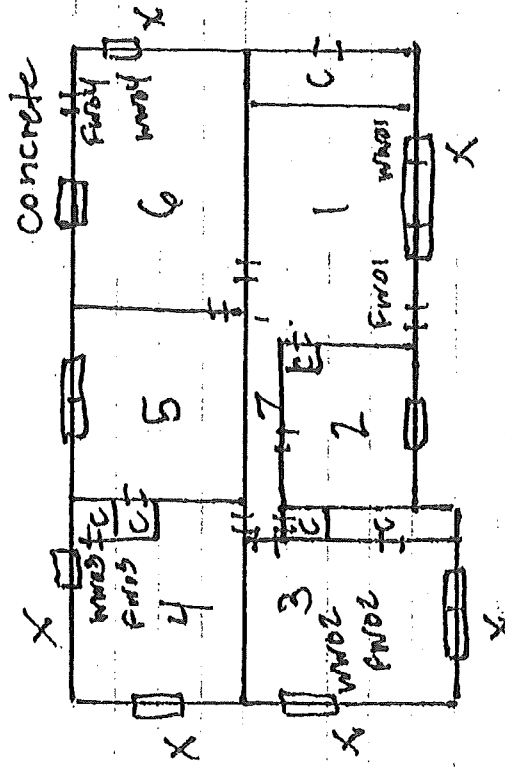

SIDE B

SIDE D

Legend

= Window

= Door

X = Soil Sample Location

SIDE A

NOT TO SCALE