CONCEPTUAL ENGINEERING (10% DESIGN)

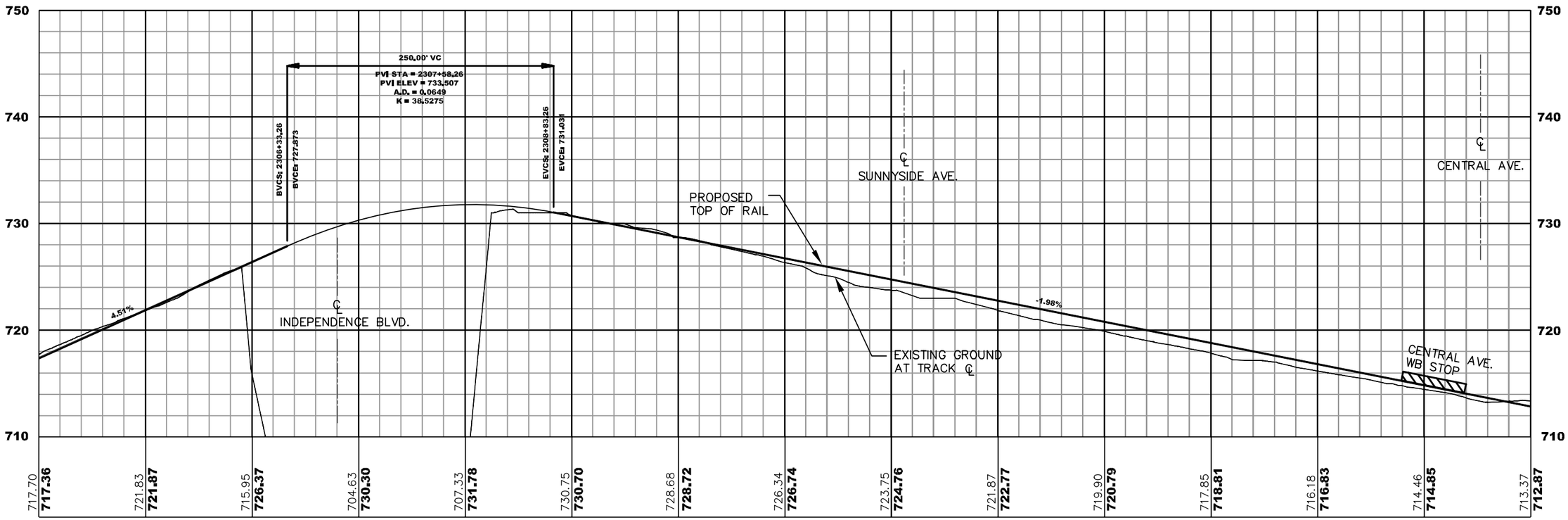

CHARLOTTE.

CATS CHARLOTTE AREA TRANSIT SYSTEM

NO.	DATE	BY	DESCRIPTION
0	10/06	PGP	10% PLAN SUBMISSION

Plans Prepared By:

URS
URS CORPORATION - NORTH CAROLINA
6135 PARK SOUTH DR., SUITE 300
CHARLOTTE, NC 28210
TEL: (704) 522-6066
FAX: (704) 522-6063

31823839 JOB NO.	1"=100' SCALE
CCSC-PNP-HAWTHORNE CONTRACT NO.	
PBK PREPARED BY	SAB CHECKED BY
PGP APPROVED BY	10/06 DATE

CENTER CITY STREETCAR PROJECT

HAWTHORNE LANE PLAN AND PROFILE

SHEET NO. T-021

021 OF 039

G:\200\31823838 CATS Streetcar\CAD\Design\Hawthorne\PLAN AND PROFILE\CCSC-PNP-NORTHERN.dwg, HAWTHORNE @ STA.2304+00, 10/23/2006 4:25:53 PM

CONCEPTUAL ENGINEERING (10% DESIGN)

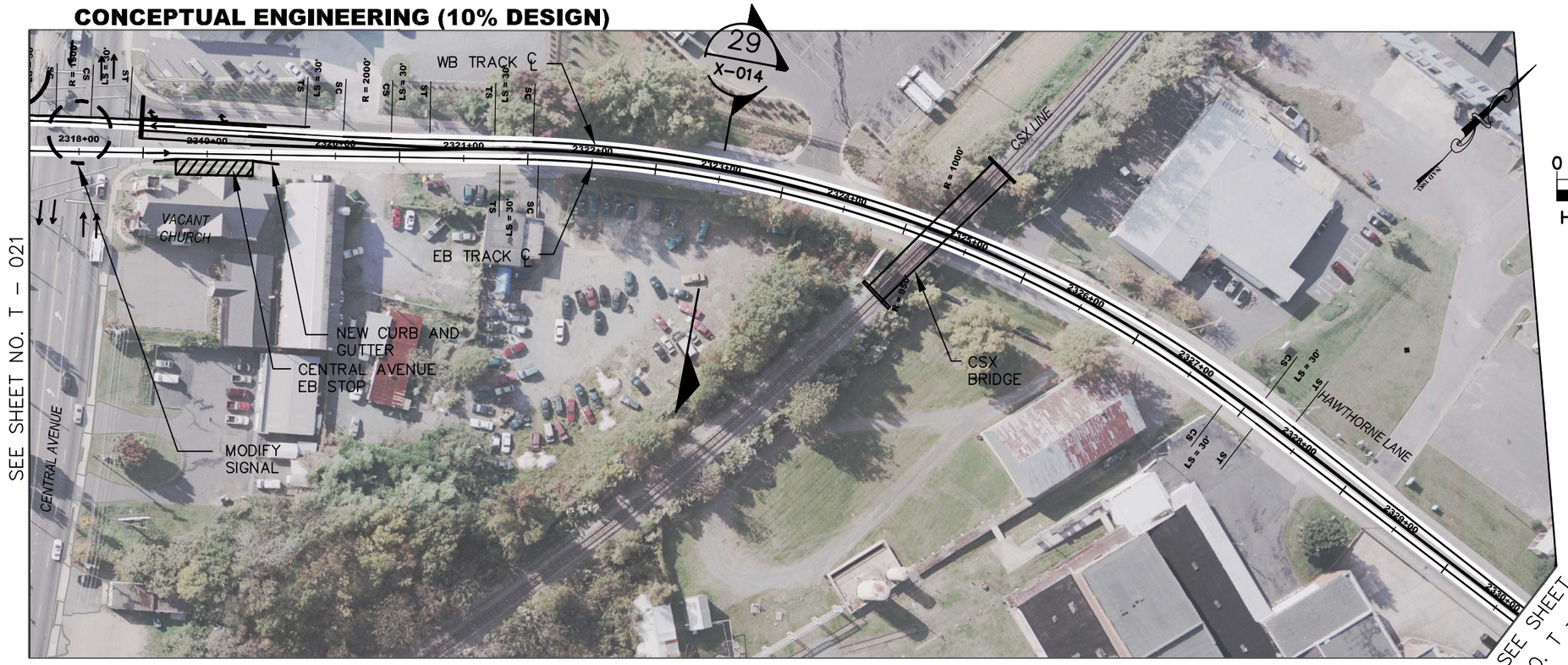

0 50 100
HORIZ. SCALE

0 5 10
VERT. SCALE

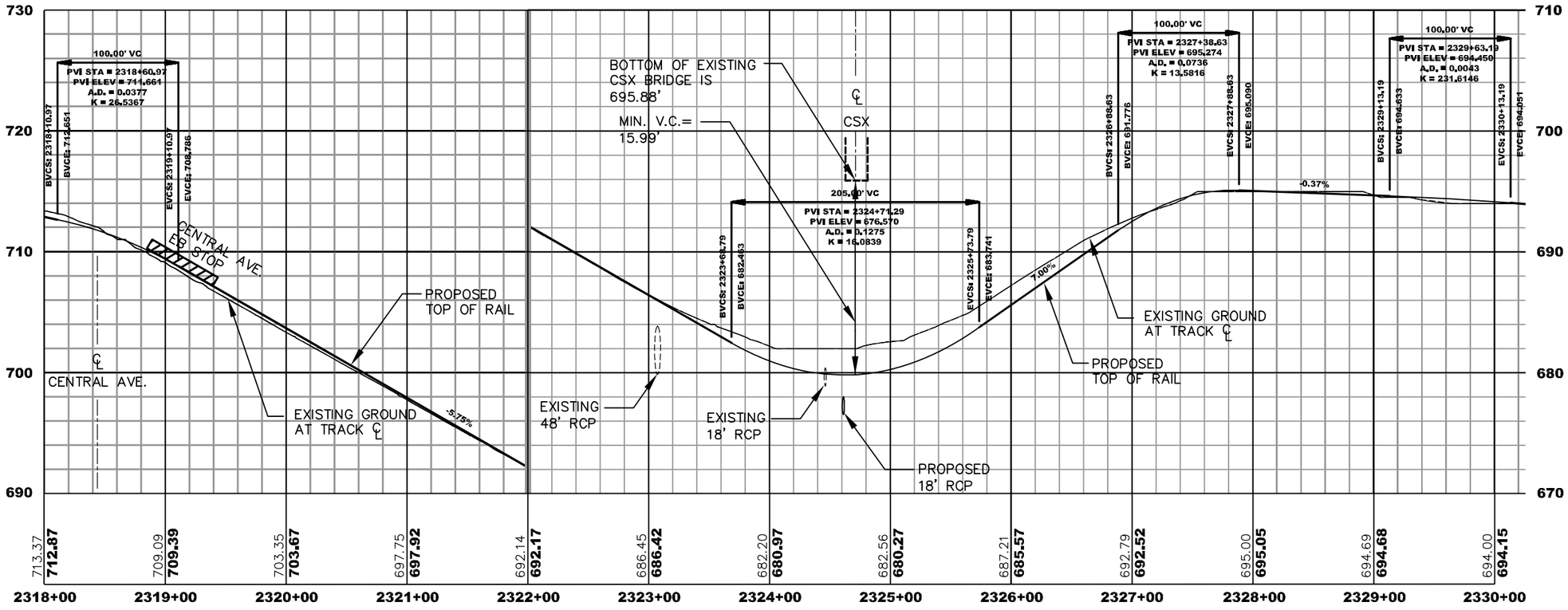

CHARLOTTE.

CATS
CHARLOTTE AREA TRANSIT SYSTEM

NO.	DATE	BY	DESCRIPTION
0	10/06	PGP	10% PLAN SUBMISSION

Plans Prepared By:

URS
URS CORPORATION – NORTH CAROLINA
6135 PARK SOUTH DRIVE, SUITE 300
CHARLOTTE, NC 28210
PHONE: 704 522-6000
FAX: (704) 522-6083

31823839 JOB NO.	CCSC-PNP-HAWTHORNE CONTRACT NO.	PBK DRAWN BY	SAB CHECKED BY
1"=100' SCALE		PGP APPROVED BY	10/06 DATE

CENTER CITY STREETCAR PROJECT

HAWTHORNE LANE PLAN AND PROFILE

SHEET NO. T-022

022 OF 039

G:\200\31823838 CATS Streetcar\CAD\Design\Hawthorne\PLAN AND PROFILE\CCSC-PNP-NORTHERN.dwg, HAWTHORNE @ STA.2318+00, 10/23/2006 4:30:47 PM

CONCEPTUAL ENGINEERING (10% DESIGN)

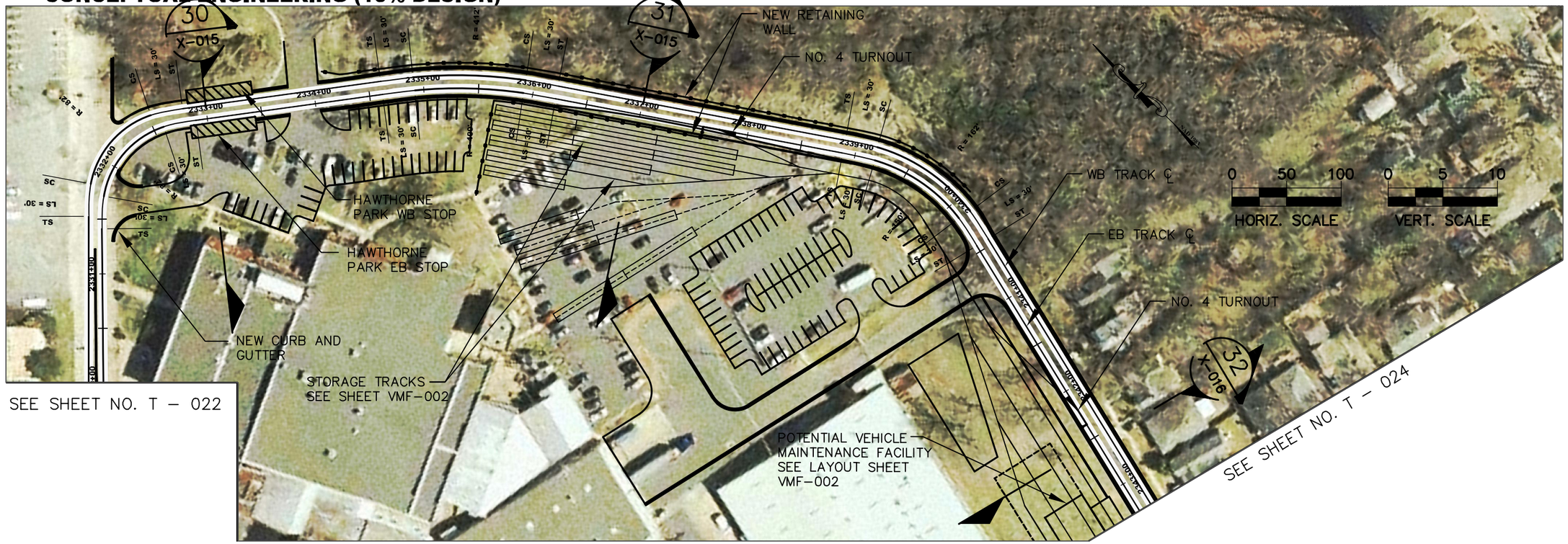

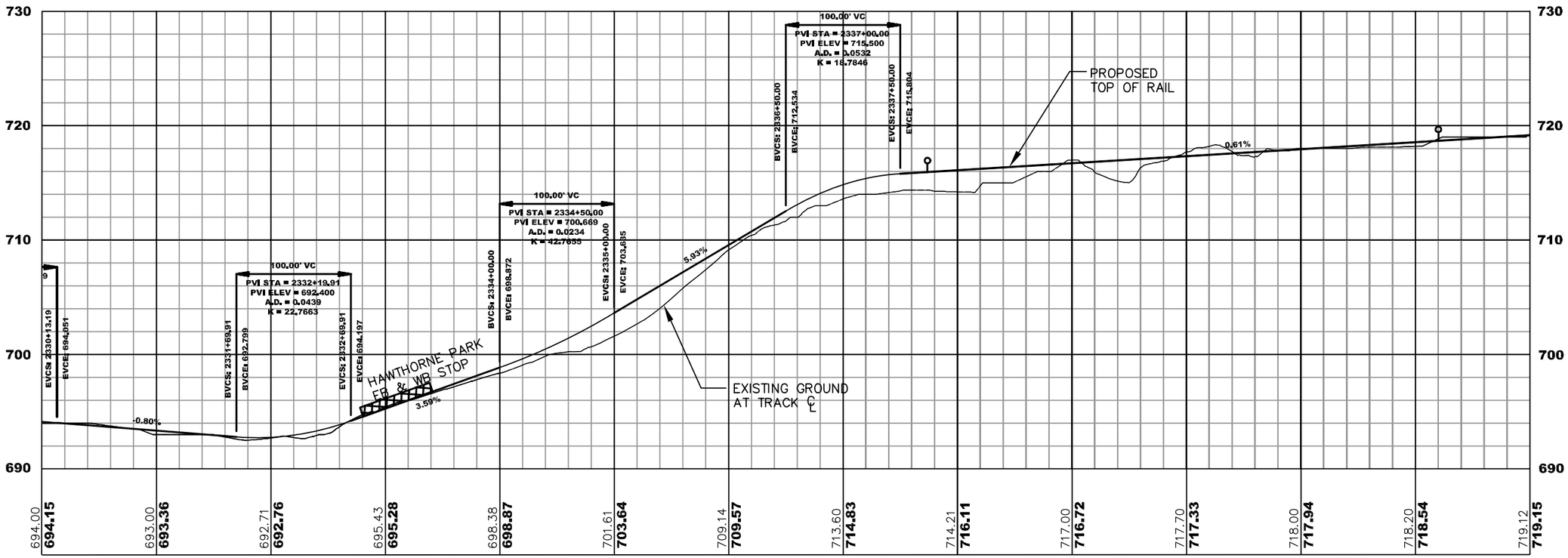

CHARLOTTE.

CATS CHARLOTTE AREA TRANSIT SYSTEM

NO.	DATE	BY	DESCRIPTION
0	10/06	PGP	10% PLAN SUBMISSION

Plans Prepared By:

URS
URS CORPORATION - NORTH CAROLINA
6135 PARK SOUTH DRIVE, SUITE 300
CHARLOTTE, NC 28210
TEL: (704) 522-6066
FAX: (704) 522-6063

31823839 JOB NO.	1"=100' SCALE
CCSC-PNP-HAWTHORNE CONTRACT NUMBER	
PBK DRAWN BY	SAB CHECKED BY
PGP APPROVED BY	10/06 DATE

CENTER CITY STREETCAR PROJECT

CLEMENT AVENUE PLAN AND PROFILE

SHEET NO. T-023

023 OF 039

G:\200\31823838 CATS Streetcar\CAD\Design\Hawthorne\PLAN AND PROFILE\CCSC-PNP-NORTHERN.dwg, HAWTHORNE @ STA.2330+00, 10/23/2006 5:21:34 PM

G:\200\31823838 CATS Streetcar\CAD\Design\Hawthorne\PLAN AND PROFILE\CCSC-PNP-NORTHERN.dwg, HAWTHORNE @ STA.2343+00, 10/23/2006 4:34:55 PM

CONCEPTUAL ENGINEERING (10% DESIGN) SEE SHEET NO. T – 025

SEE SHEET NO. T – 023

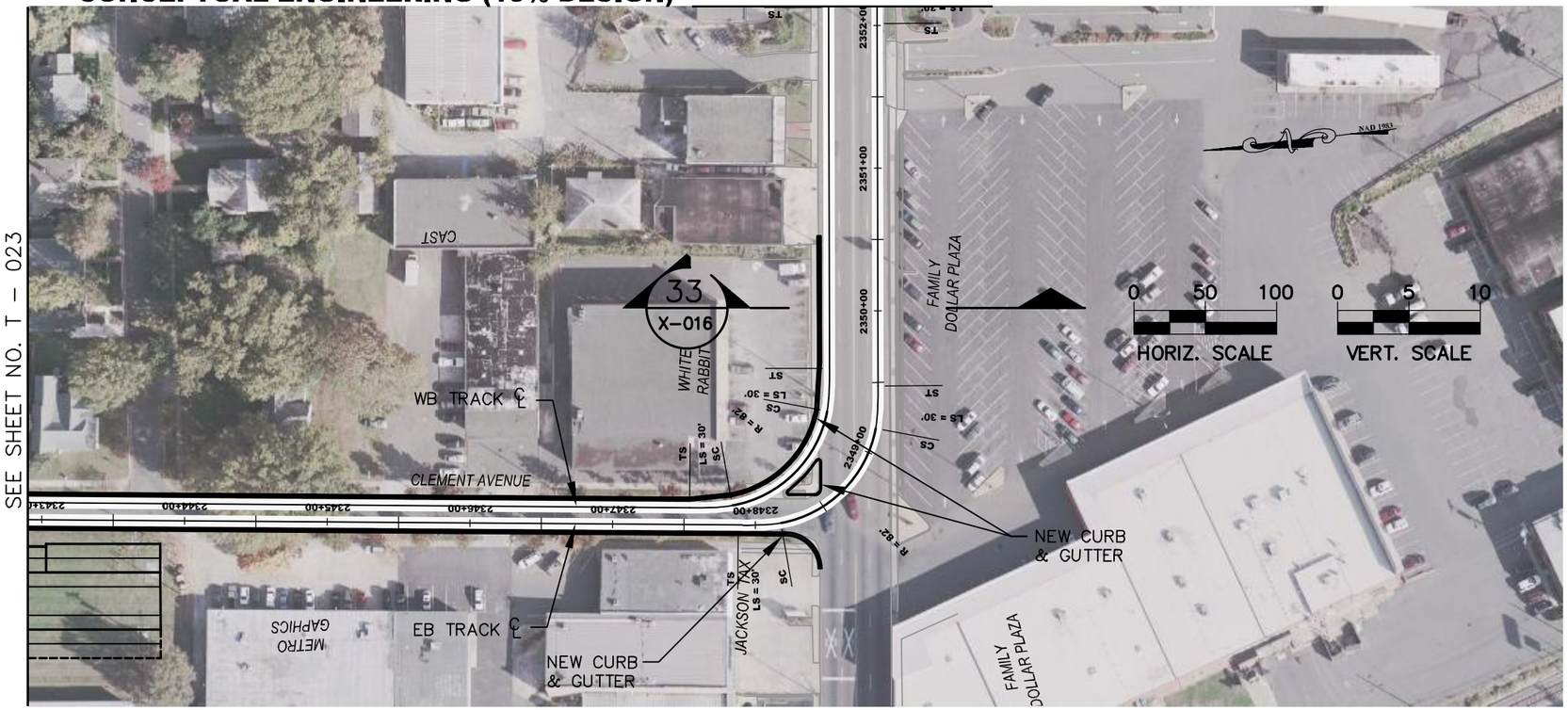

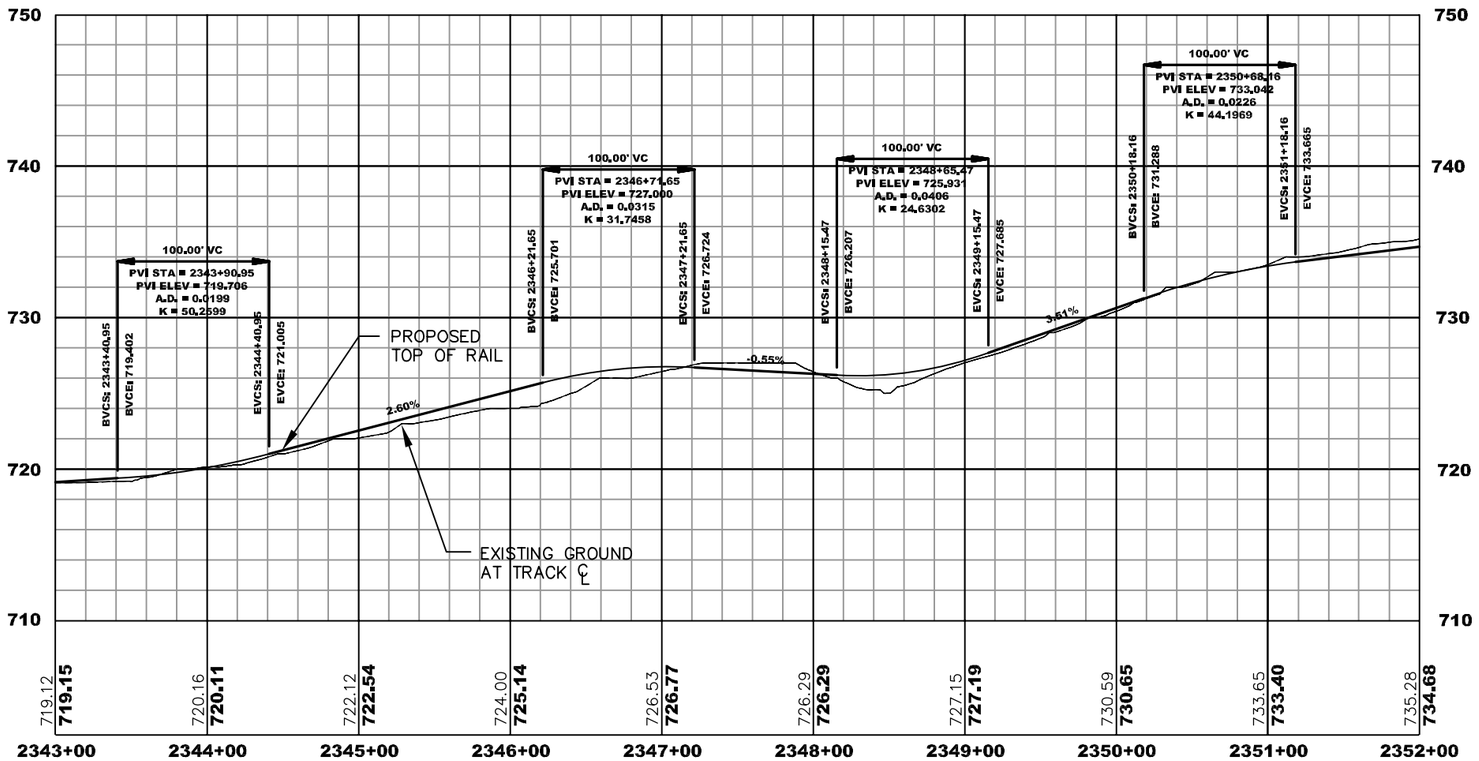

CHARLOTTE.

CATS CHARLOTTE AREA TRANSIT SYSTEM

NO.	DATE	BY	DESCRIPTION
0	10/06	PGP	10% PLAN SUBMISSION

Plans Prepared By:

URS

URS CORPORATION – NORTH CAROLINA
TWO SOUTH EXECUTIVE PARK
6135 PARK SOUTH DRIVE, SUITE 300
CHARLOTTE, NC 28210
TEL: (704) 522-0330
FAX: (704) 522-0083

31823839 JOB NO.	1"=100' SCALE
CCSC-PNP-HAWTHORNE CAD FILE PATH	
PBK PREPARED BY	SAB CHECKED BY
PGP APPROVED BY	10/06 DATE

CENTER CITY STREETCAR PROJECT

CLEMENT AVENUE PLAN AND PROFILE

SHEET NO. T-024

CONCEPTUAL ENGINEERING (10% DESIGN)

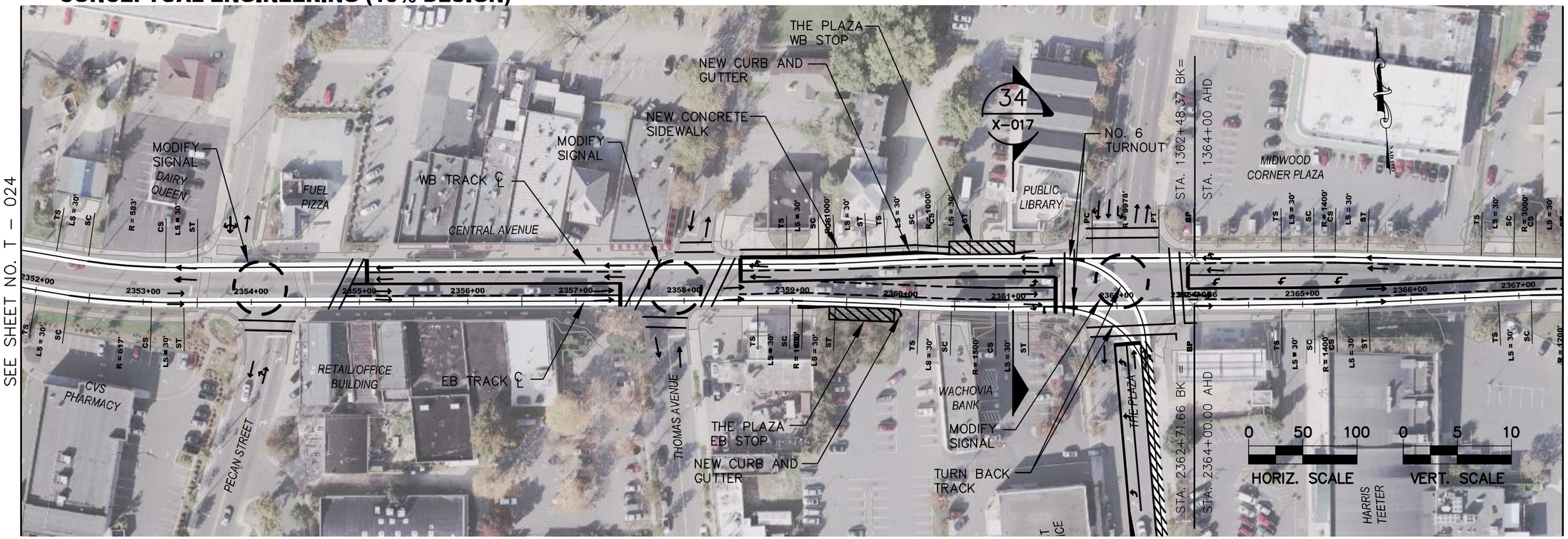

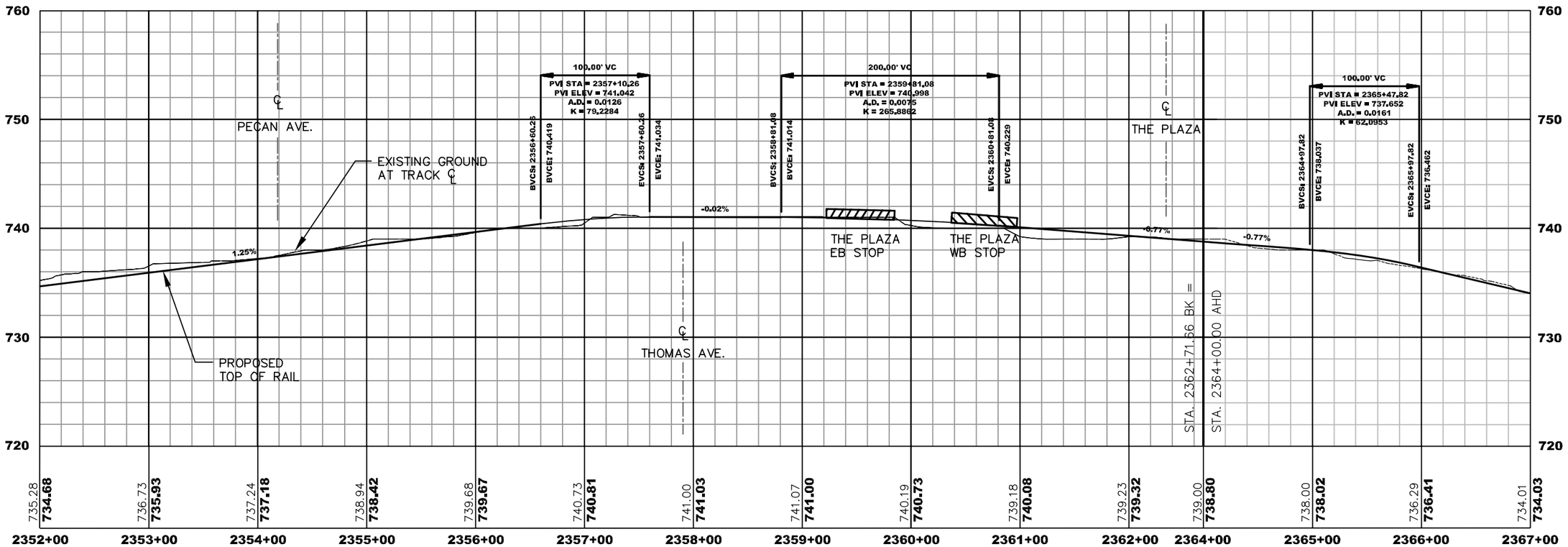

CHARLOTTE.

CATS CHARLOTTE AREA TRANSIT SYSTEM

NO.	DATE	BY	DESCRIPTION
0	10/06	PGP	10% PLAN SUBMISSION

Plans Prepared By:

URS

URS CORPORATION – NORTH CAROLINA
6135 PARK SOUTH DR., SUITE 300
CHARLOTTE, NC 28210
TEL: (704) 522-6066
FAX: (704) 522-6063

31823839 JOB NO.	1"=100' SCALE
CCSC-PNP-NORTHERN CONTRACT NO.	SAB CERTIFIED BY
PBK PREPARED BY	10/06 DATE
PGP APPROVED BY	

CENTER CITY STREETCAR PROJECT

CENTRAL AVENUE PLAN AND PROFILE

SHEET NO. T-025

025 OF 039

G:\200\31823838 CATS Streetcar\CAD\Design\Hawthorne\PLAN AND PROFILE\CCSC-PNP-NORTHERN.dwg, HAWTHORNE @ STA.2352+00, 10/23/2006 4:38:37 PM

CONCEPTUAL ENGINEERING (10% DESIGN)

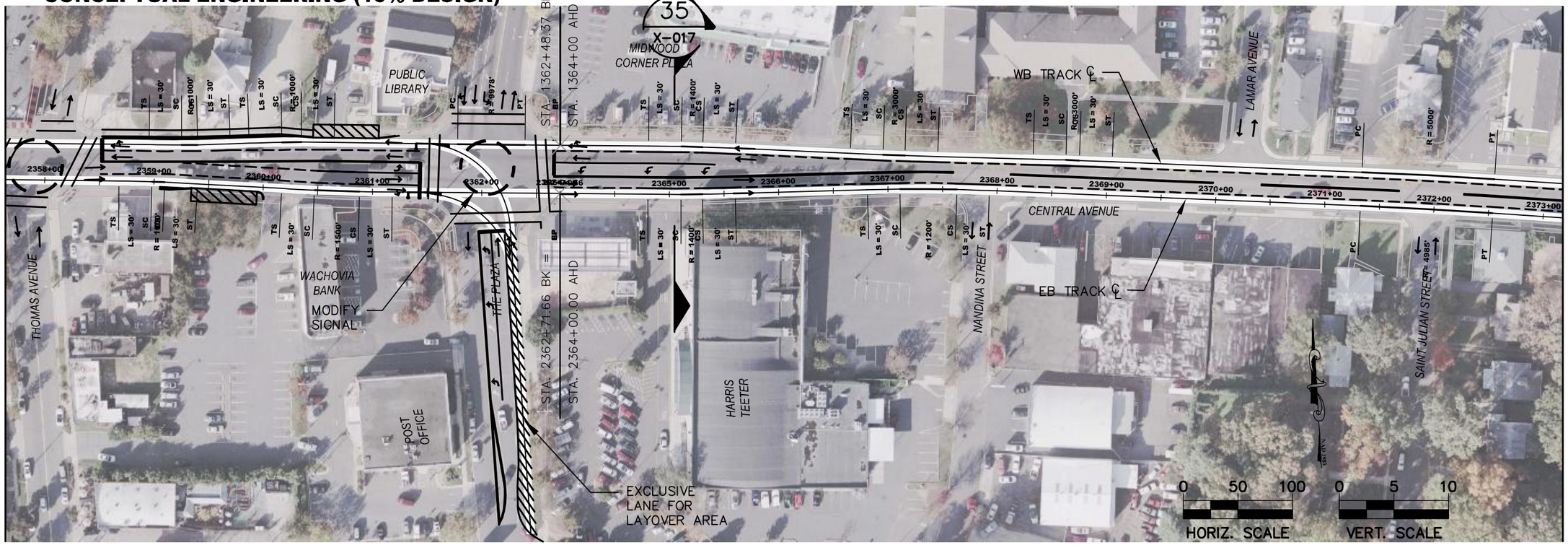

SEE SHEET NO. T – 025

SEE SHEET NO. T – 027

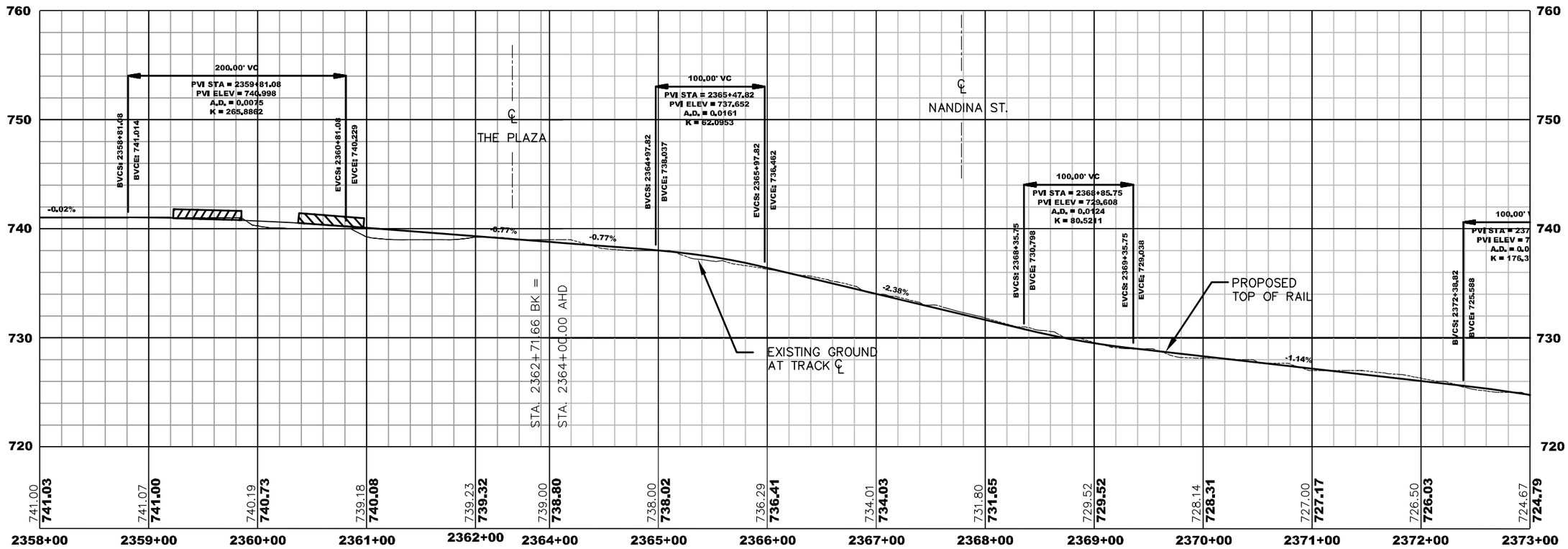

CHARLOTTE.

CATS CHARLOTTE AREA TRANSIT SYSTEM

NO.	DATE	BY	DESCRIPTION
0	10/06	PGP	10% PLAN SUBMISSION

Plans Prepared By:

URS

URS CORPORATION – NORTH CAROLINA
TWO SOUTH EXECUTIVE PARK
6135 PARK SOUTH DRIVE, SUITE 300
CHARLOTTE, NC 28210
TEL: (704) 522-0330
FAX: (704) 522-0063

31823839 JOB NO.	1"=100' SCALE
CCSC-MSL-CTL-PLAN-PROFILE CAD FILE PATH	
PBK PREPARED BY	SAB CHECKED BY
PGP APPROVED BY	10/06 DATE

CENTER CITY STREETCAR PROJECT

CENTRAL AVENUE PLAN AND PROFILE

SHEET NO. T-026

026 OF 039

G:\200\31823838 CATS Streetcar\CAD\Design\Central\PLAN AND PROFILE\CCSC-MSL-CTL-PLAN-PROFILE.dwg, CENTRAL @ STA.2364+00, 10/23/2006 5:31:47 PM

G:\200\31823838 CATS Streetcar\CAD\Design\Central\PLAN AND PROFILE\CCSC-MSL-CTL-PLAN-PROFILE.dwg, CENTRAL @ STA.2373+00, 10/23/2006 5:44:01 PM

CONCEPTUAL ENGINEERING (10% DESIGN)

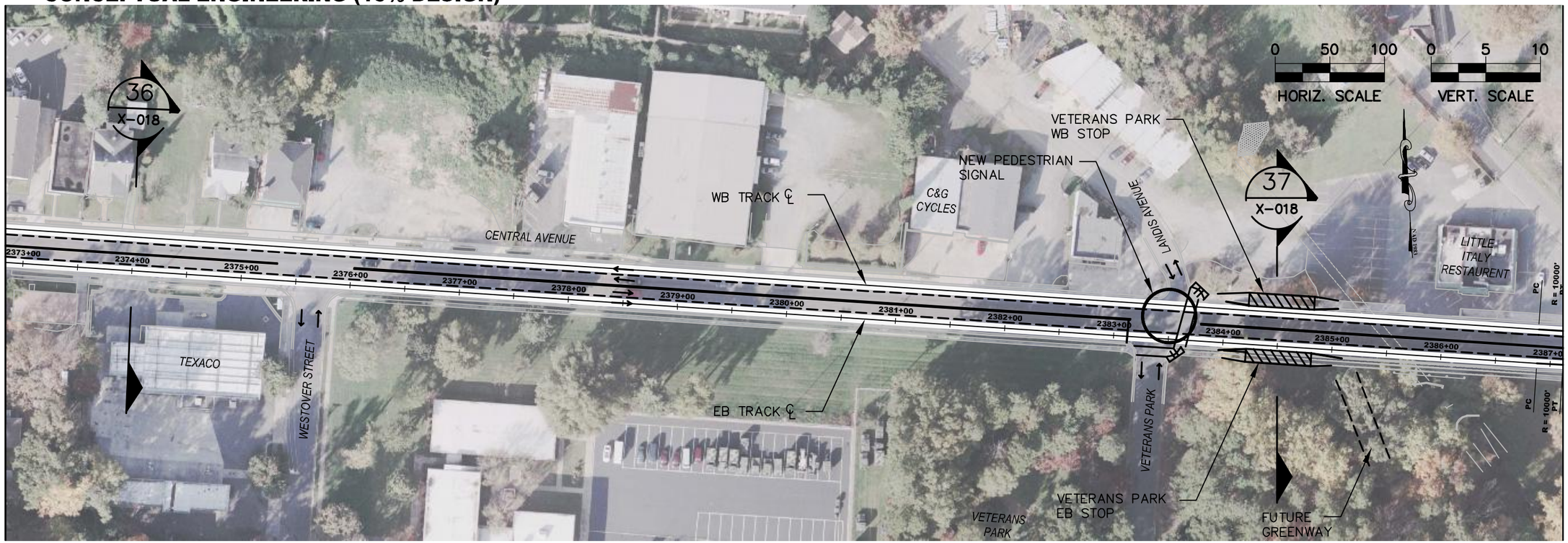

SEE SHEET NO. T – 026

SEE SHEET NO. T – 028

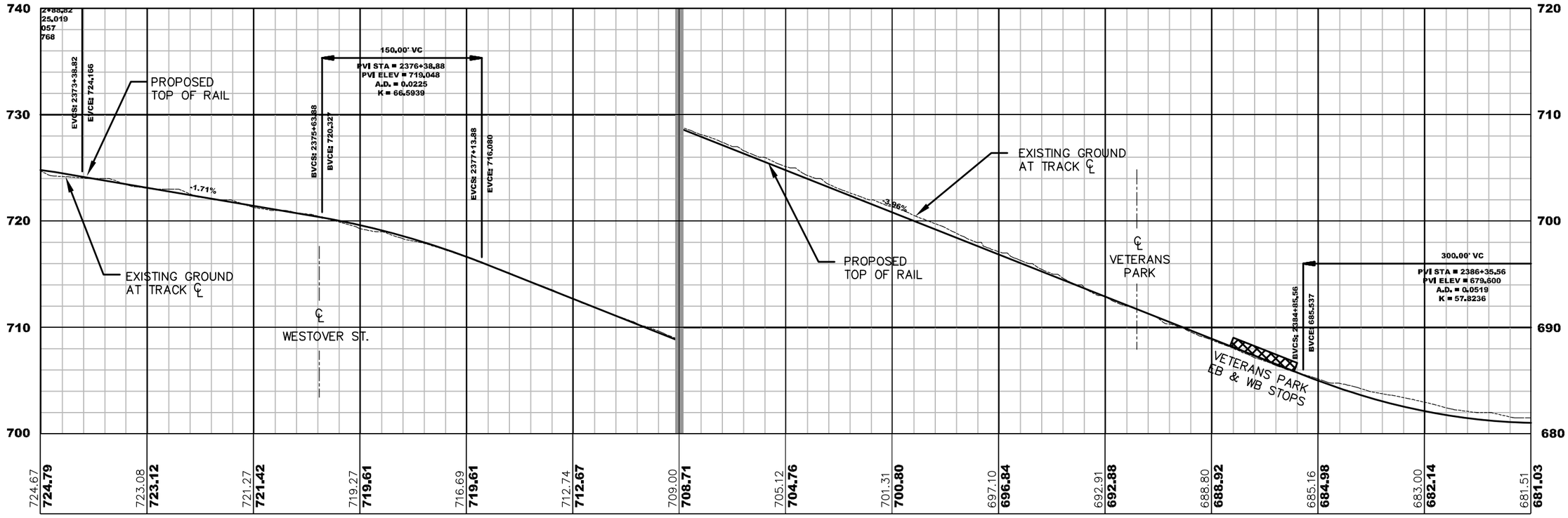

CHARLOTTE.

CATS CHARLOTTE AREA TRANSIT SYSTEM

NO.	DATE	BY	DESCRIPTION
0	10/06	PGP	10% PLAN SUBMISSION

Plans Prepared By:

URS

URS CORPORATION – NORTH CAROLINA
TWO SOUTH EXECUTIVE PARK
6135 PARK SOUTH DRIVE, SUITE 300
CHARLOTTE, NC 28210
TEL: (704) 522-0330
FAX: (704) 522-0063

31823839	1"=100'
JOB NO.	SCALE
CCSC-MSL-CTL-PLAN-PROFILE	
CAD FILE PATH	
PBK	SAB
PREPARED BY	CHECKED BY
PGP	10/06
APPROVED BY	DATE

CENTER CITY STREETCAR PROJECT

CENTRAL AVENUE PLAN AND PROFILE

SHEET NO. T-027

CONCEPTUAL ENGINEERING (10% DESIGN)

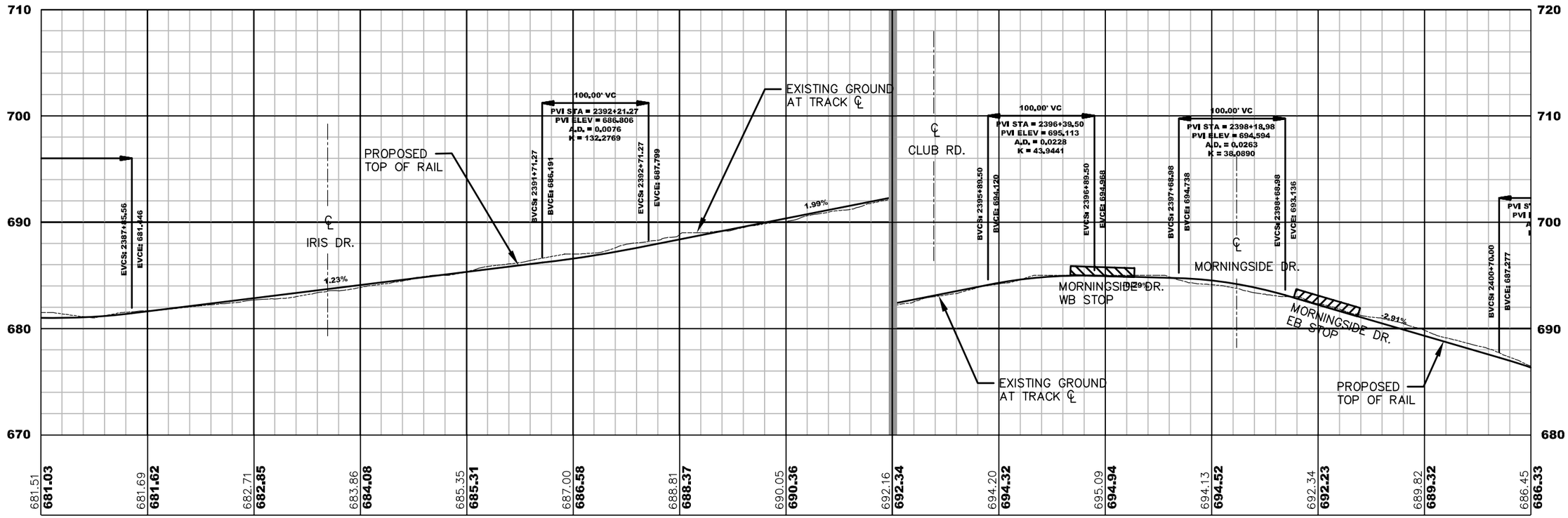

CHARLOTTE.

CATS CHARLOTTE AREA TRANSIT SYSTEM

NO	DATE	BY	DESCRIPTION
0	10/06	PGP	10% PLAN SUBMISSION

Plans Prepared By:

URS

URS CORPORATION – NORTH CAROLINA
6135 PARK SOUTH DRIVE, SUITE 300
CHARLOTTE, NC 28210
TEL: (704) 522-6066
FAX: (704) 522-0383

31823839 JOB NO.	1"=100' SCALE
CCSC_MSL_CTL_PLAN_PROFILE CONSTRUCTION	
PBK INITIATED BY	SAB CHECKED BY
PGP APPROVED BY	10/06 DATE

CENTER CITY STREETCAR PROJECT

CENTRAL AVENUE PLAN AND PROFILE

SHEET NO. T-028

028 OF 039

G:\200\31823838 CATS Streetcar\CAD\Design\Central\PLAN AND PROFILE\CCSC-MSL-CTL-PLAN-PROFILE.dwg, CENTRAL @ STA.2387+00, 10/23/2006 5:49:39 PM

G:\200\31823838 CATS Streetcar\CAD\Design\Central\PLAN AND PROFILE\CCSC-MSL-CTL-PLAN-PROFILE.dwg, CENTRAL @ STA.2401+00, 10/23/2006 5:59:14 PM

CONCEPTUAL ENGINEERING (10% DESIGN)

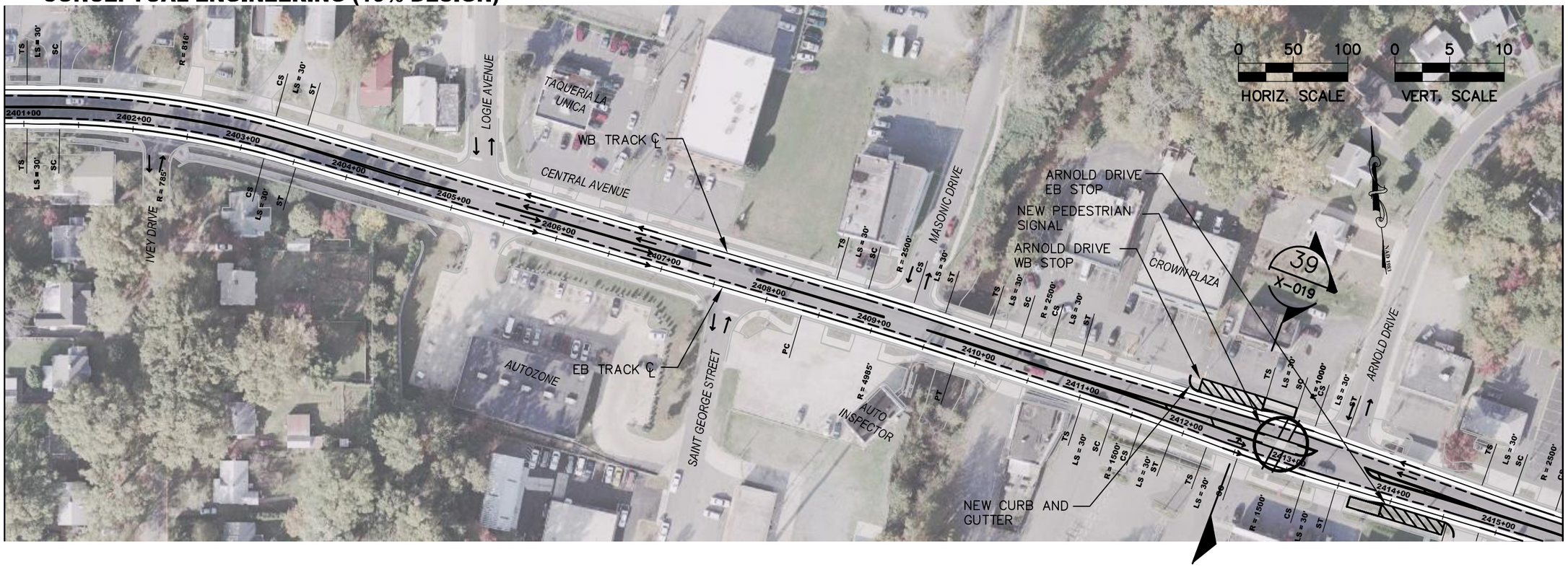

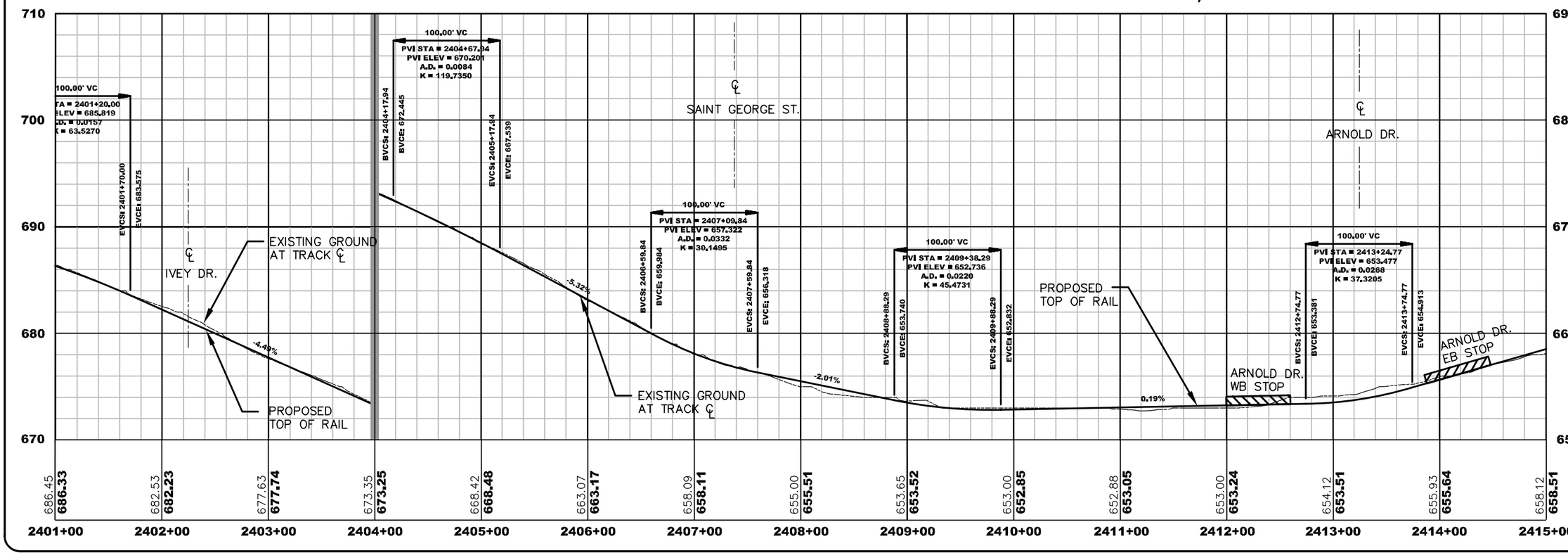

CHARLOTTE.

CATS CHARLOTTE AREA TRANSIT SYSTEM

NO.	DATE	BY	DESCRIPTION
0	10/06	PGP	10% PLAN SUBMISSION

Plans Prepared By:
URS
URS CORPORATION – NORTH CAROLINA
TWO SOUTH DEVELOPMENT PARK
6135 PARK SOUTH DRIVE, SUITE 300
CHARLOTTE, NC 28210
TEL: (704) 522-0330
FAX: (704) 522-0063

31823839 JOB NO.	1:100 SCALE
CCSC-MSL-CTL-PLAN-PROFILE CAD FILE PATH	
PBK PREPARED BY	SAB CHECKED BY
PGP APPROVED BY	10/06 DATE

CENTER CITY STREETCAR PROJECT

CENTRAL AVENUE PLAN AND PROFILE

SHEET NO. T-029

029 OF 039

CONCEPTUAL ENGINEERING (10% DESIGN)

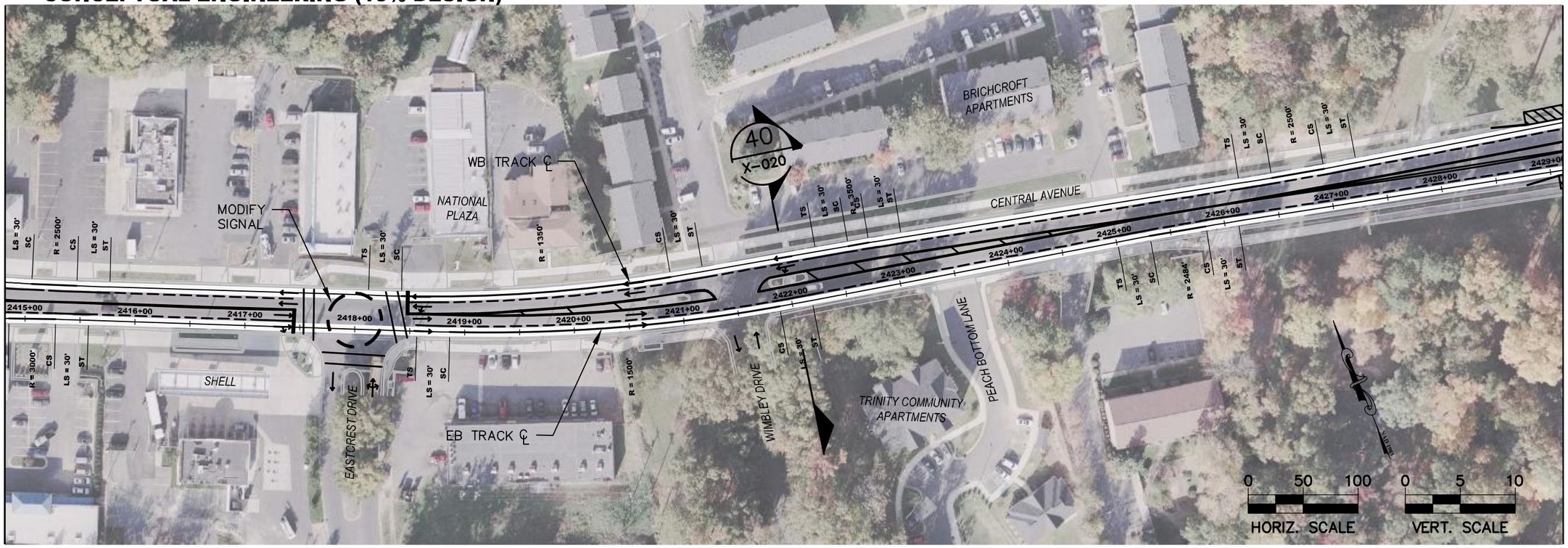

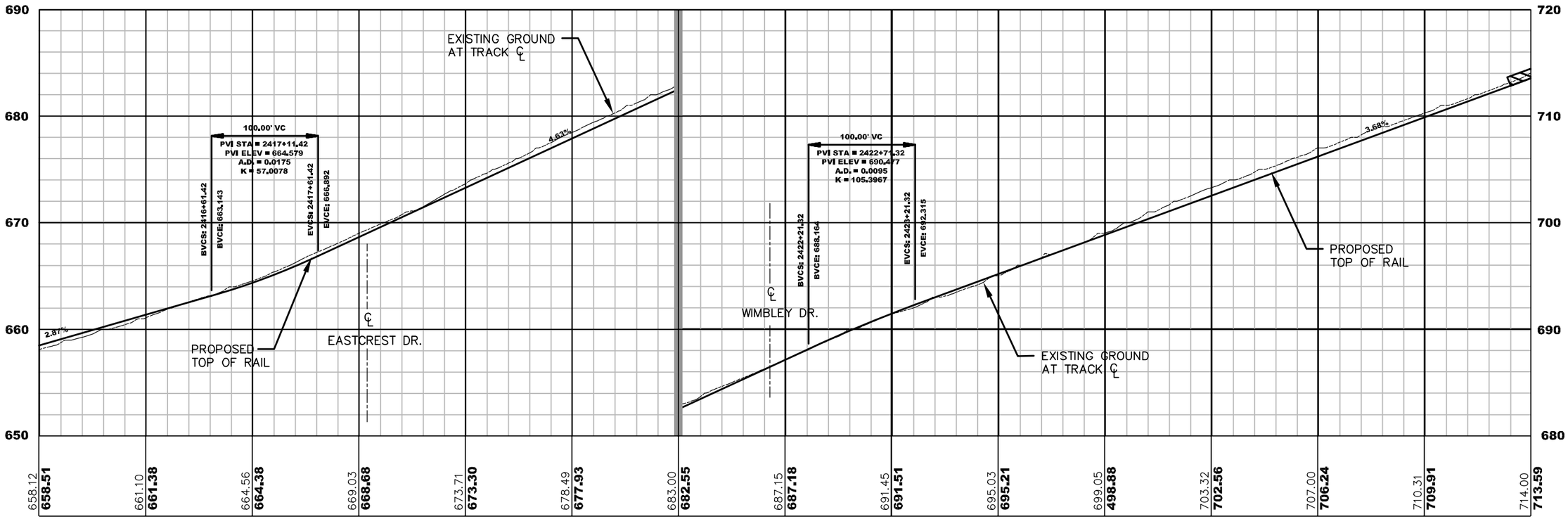

CHARLOTTE.

CATS CHARLOTTE AREA TRANSIT SYSTEM

NO	DATE	BY	DESCRIPTION
0	10/06	PGP	10% PLAN SUBMISSION

Plans Prepared By:

URS

URS CORPORATION – NORTH CAROLINA
915 PAVER SOUTH DRIVE, SUITE 300
CHARLOTTE, NC 28210
TEL: (704) 522-0330
FAX: (704) 522-0383

31823839	1"=100'	SAB	10/06
JOB NO.	SCALE	CHECKED BY	DATE
CCSC_MSL_CTL_PLAN_PROFILE			
DRAWING FILE NAME			
PBK	PGP		
DESIGNED BY	APPROVED BY		

CENTER CITY STREETCAR PROJECT

CENTRAL AVENUE PLAN AND PROFILE

SHEET NO.
T-030

030 OF 039

G:\200\31823838 CATS Streetcar\CAD\Design\Central\PLAN AND PROFILE\CCSC-MSL-CTL-PLAN-PROFILE.dwg, CENTRAL @ STA 2415+00, 10/23/2006 6:04:10 PM

CONCEPTUAL ENGINEERING (10% DESIGN)

SEE SHEET NO. T – 030

SEE SHEET NO. T – 032

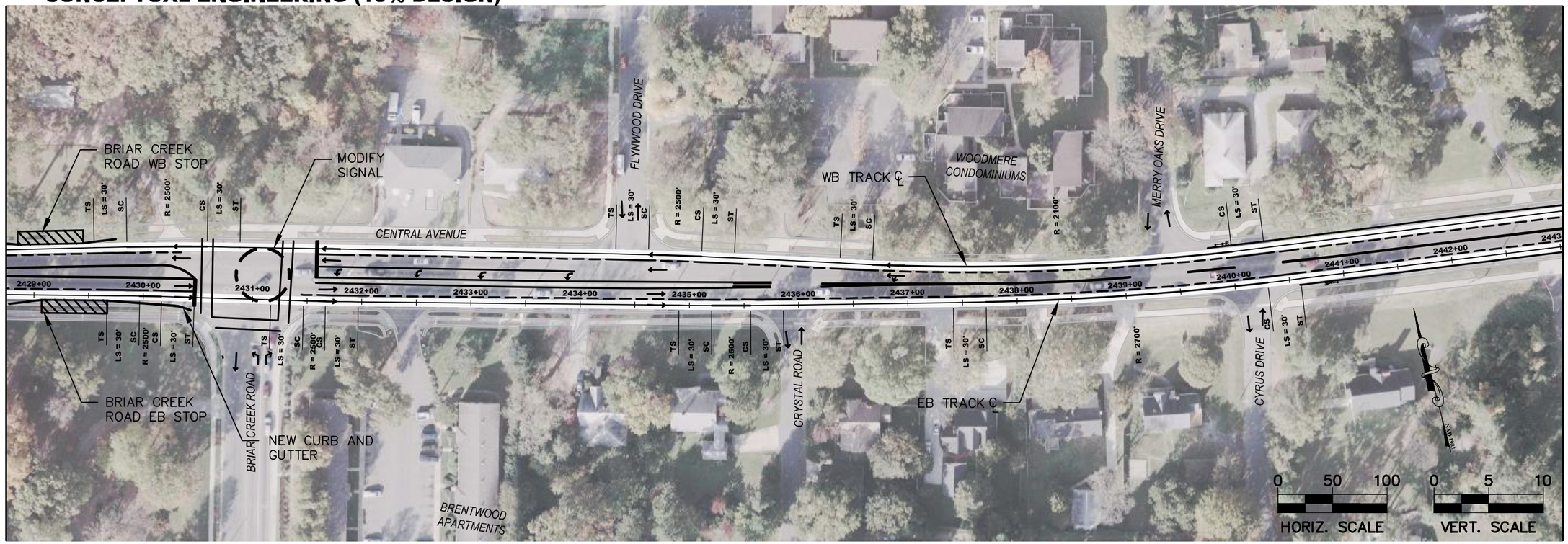

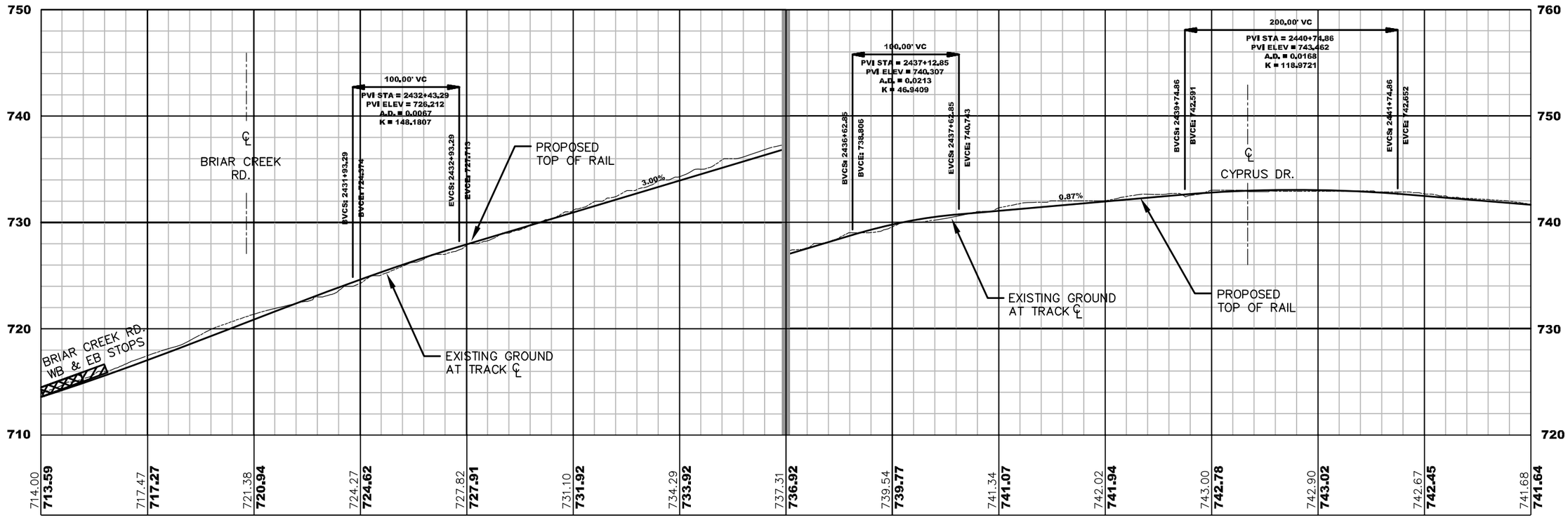

CHARLOTTE.

CATS CHARLOTTE AREA TRANSIT SYSTEM

NO	DATE	BY	DESCRIPTION
0	10/06	PGP	10% PLAN SUBMISSION

Plans Prepared By:

URS
URS CORPORATION – NORTH CAROLINA
6135 PARK SOUTH DR., SUITE 300
CHARLOTTE, NC 28210
TEL: (704) 522-0330
FAX: (704) 522-0383

31823839 JOB NO.	1"=100' SCALE
CCSC-MSL-CTL-PLAN-PROFILE CONSTRUCTION	
PBK PREPARED BY	SAB CHECKED BY
PGP APPROVED BY	10/06 DATE

CENTER CITY STREETCAR PROJECT

CENTRAL AVENUE PLAN AND PROFILE

SHEET NO. T-031

031 OF 039

G:\200\31823838 CATS Streetcar\CAD\Design\Central\PLAN AND PROFILE\CCSC-MSL-CTL-PLAN-PROFILE.dwg, CENTRAL @ STA 2429+00, 10/23/2006 6:09:23 PM

G:\200\31823838 CATS Streetcar\CAD\Design\Central\PLAN AND PROFILE\CCSC-MSL-CTL-PLAN-PROFILE.dwg, CENTRAL @ STA 2443+00, 10/23/2006 6:38:02 PM

CONCEPTUAL ENGINEERING (10% DESIGN)

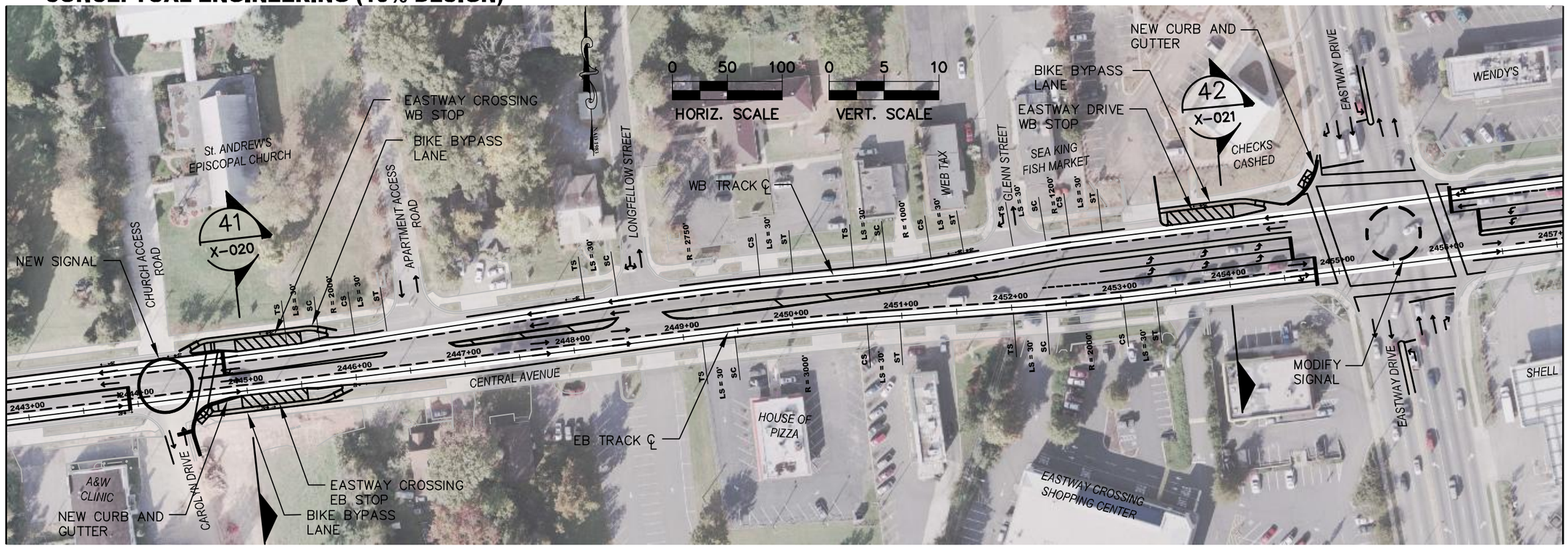

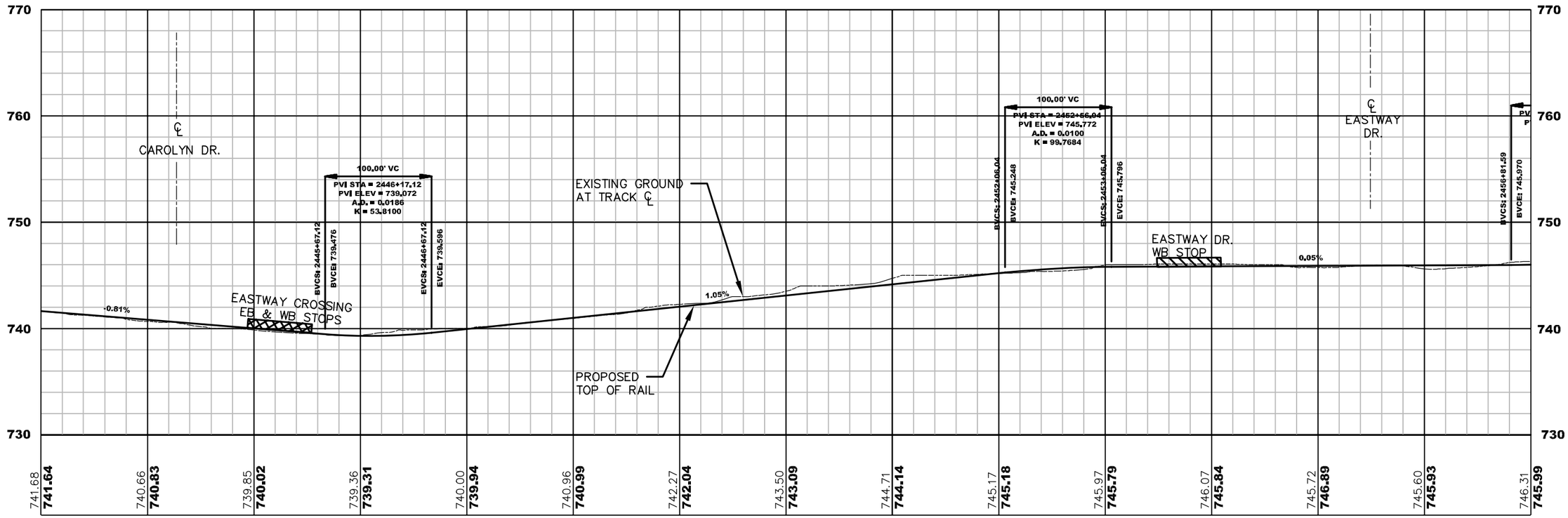

SEE SHEET NO. T – 031

SEE SHEET NO. T – 033

CHARLOTTE.

CATS CHARLOTTE AREA TRANSIT SYSTEM

NO.	DATE	BY	DESCRIPTION
0	10/06	PGP	10% PLAN SUBMISSION

Plans Prepared By:

URS

URS CORPORATION – NORTH CAROLINA
TWO SOUTH EXECUTIVE PARK
6135 PARK SOUTH DRIVE, SUITE 300
CHARLOTTE, NC 28210
TEL: (704) 522-0330
FAX: (704) 522-0083

31823839 JOB NO.	1"=100' SCALE
CCSC-MSL-CTL-PLAN-PROFILE CAD FILE PATH	
PBK PREPARED BY	SAB CHECKED BY
PGP APPROVED BY	10/06 DATE

CENTER CITY STREETCAR PROJECT

CENTRAL AVENUE PLAN AND PROFILE

SHEET NO. T-032

CONCEPTUAL ENGINEERING (10% DESIGN)

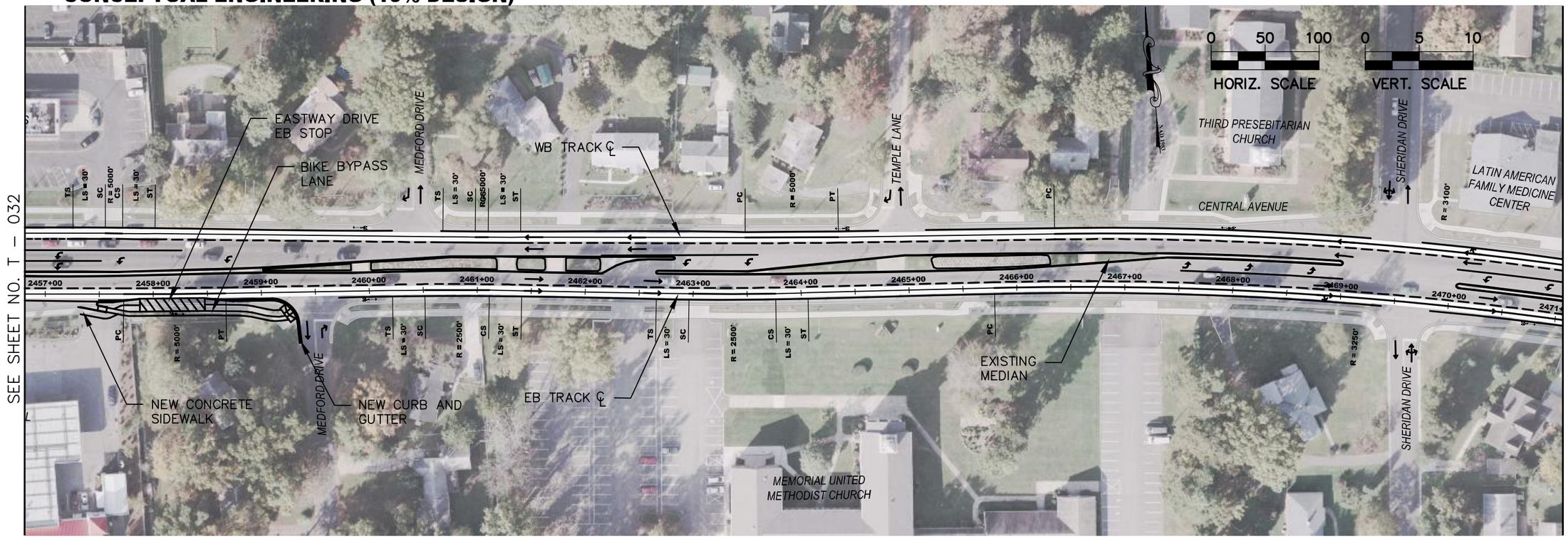

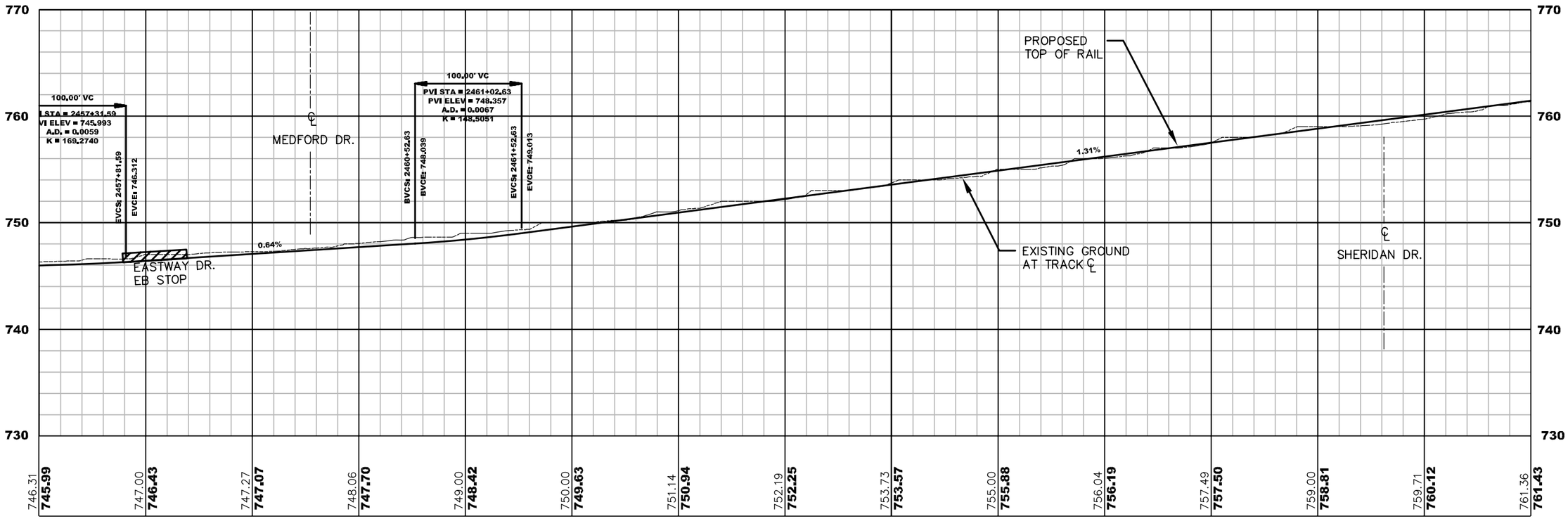

CHARLOTTE.

CATS CHARLOTTE AREA TRANSIT SYSTEM

NO.	DATE	BY	DESCRIPTION
0	10/06	PGP	10% PLAN SUBMISSION

Plans Prepared By:

URS

URS CORPORATION – NORTH CAROLINA
2ND SOUTH EXECUTIVE PARK, SUITE 300
CHARLOTTE, NC 28210
TEL: (704) 522-6066
FAX: (704) 522-6065

31823839 JOB NO.	1"=100' SCALE
CCSC-MSL-CTL-PLAN-PROFILE CADFILE NAME	
PBK PREPARED BY	SAB CHECKED BY
PGP APPROVED BY	10/06 DATE

CENTER CITY STREETCAR PROJECT

CENTRAL AVENUE PLAN AND PROFILE

SHEET NO. T-033

033 OF 039

G:\200\31823838 CATS Streetcar\CAD\Design\Central\PLAN AND PROFILE\CCSC-MSL-CTL-PLAN-PROFILE.dwg, CENTRAL @ STA 2457+00, 10/23/2006 6:49:33 PM

G:\200\31823838 CATS Streetcar\CAD\Design\Central\PLAN AND PROFILE\CCSC-MSL-CTL-PLAN-PROFILE.dwg, CENTRAL @ STA 2471+00, 10/24/2006 8:15:21 AM

CONCEPTUAL ENGINEERING (10% DESIGN)

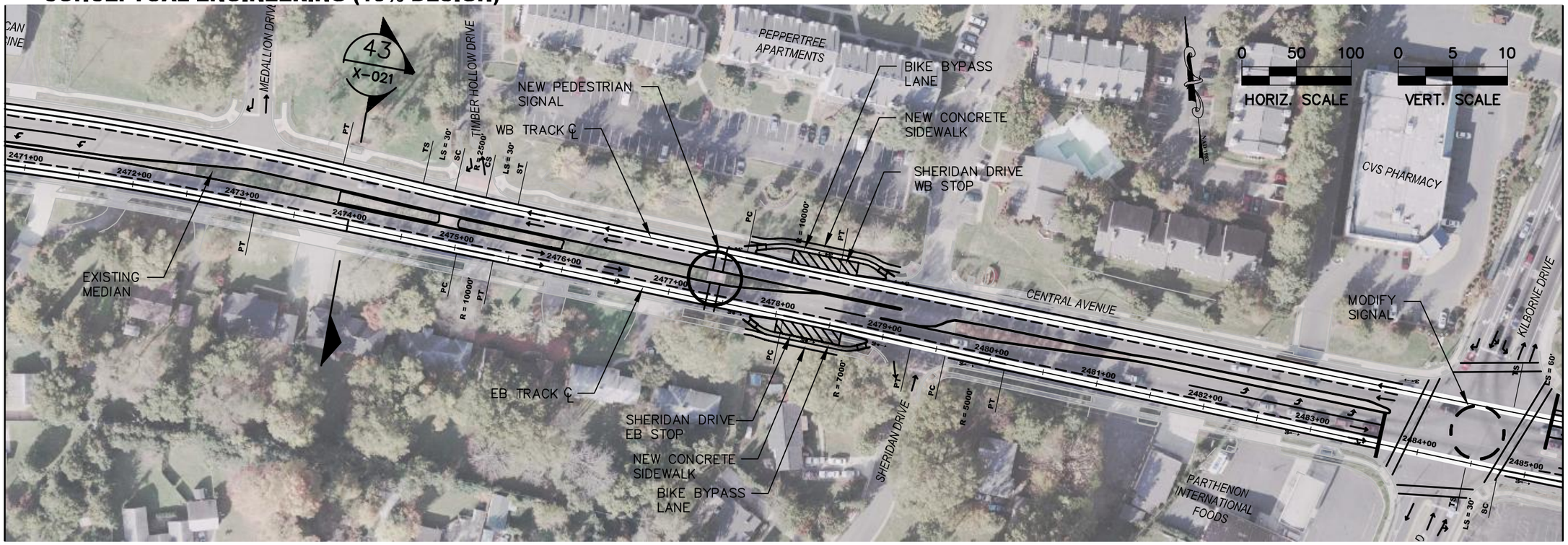

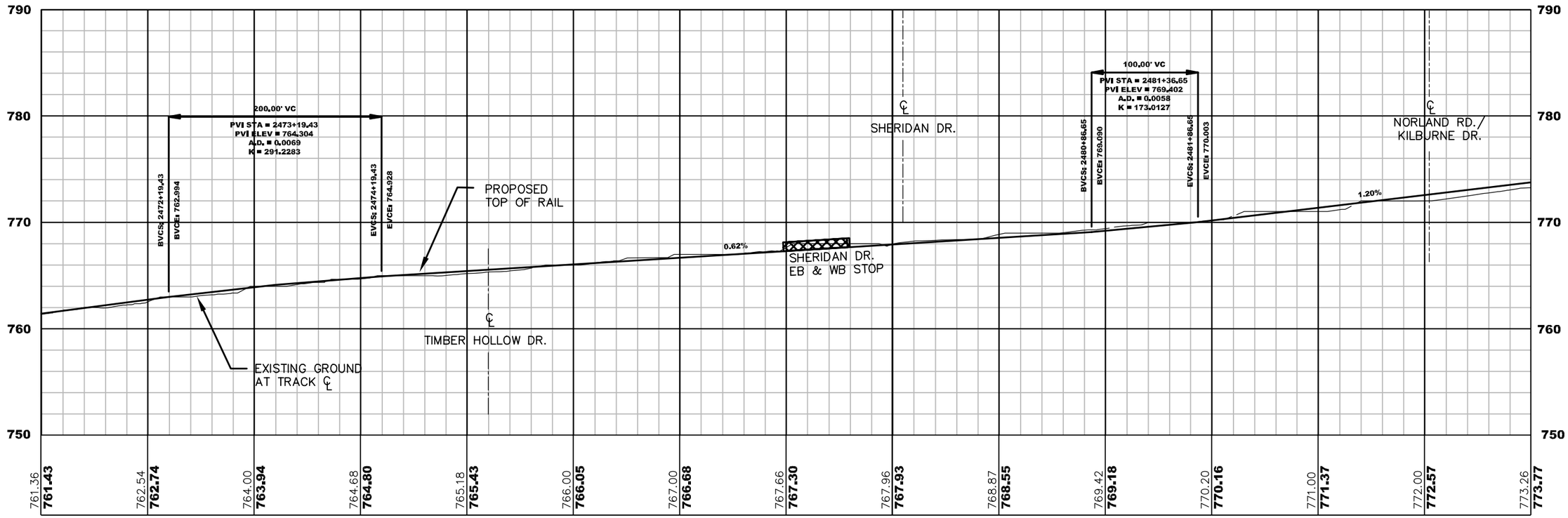

CHARLOTTE.

CATS CHARLOTTE AREA TRANSIT SYSTEM

NO.	DATE	BY	DESCRIPTION
0	10/06	PGP	10% PLAN SUBMISSION

Plans Prepared By:

URS

URS CORPORATION – NORTH CAROLINA
TWO SOUTH EXECUTIVE PARK
6135 PARK SOUTH DRIVE, SUITE 300
CHARLOTTE, NC 28210
TEL: (704) 522-0330
FAX: (704) 522-0083

31823839 JOB NO.	1"=100' SCALE
CCSC-MSL-CTL-PLAN-PROFILE CAD FILE PATH	
PBK PREPARED BY	SAB CHECKED BY
PGP APPROVED BY	10/06 DATE

CENTER CITY STREETCAR PROJECT

CENTRAL AVENUE PLAN AND PROFILE

SHEET NO. T-034

G:\200\31823838 CATS Streetcar\CAD\Design\Central\PLAN AND PROFILE\CCSC-MSL-CTL-PLAN-PROFILE.dwg, CENTRAL @ STA 2485+00, 10/24/2006 8:31:32 AM

CONCEPTUAL ENGINEERING (10% DESIGN)

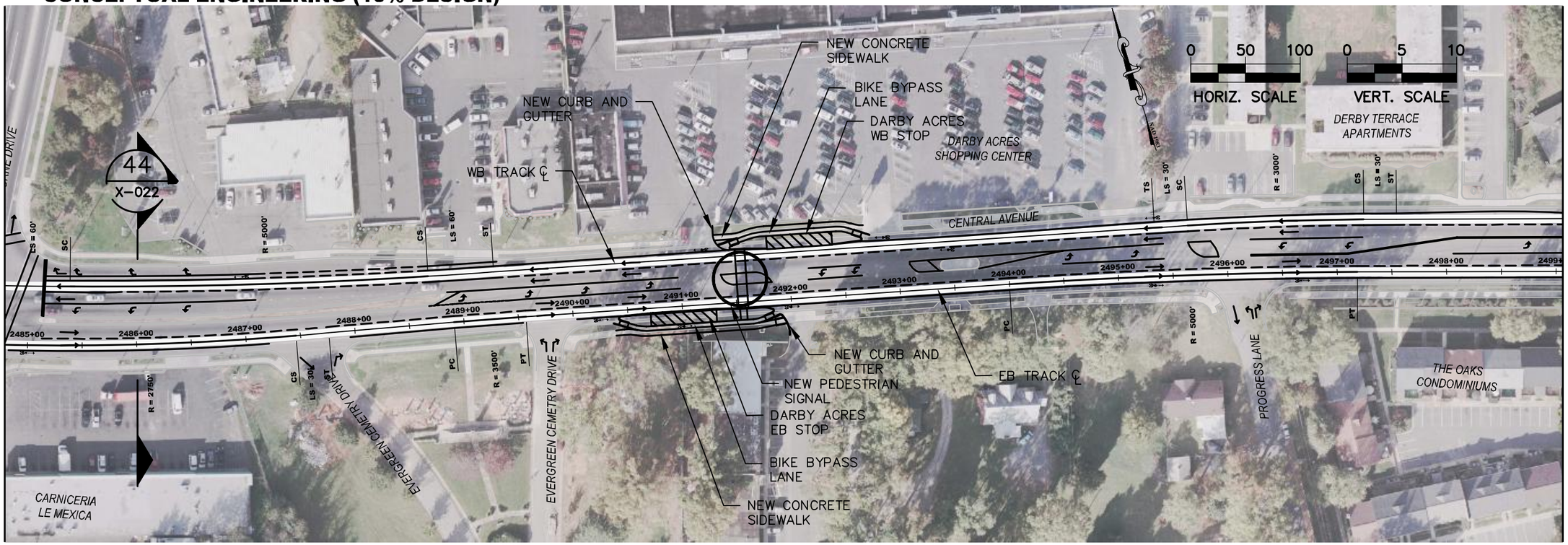

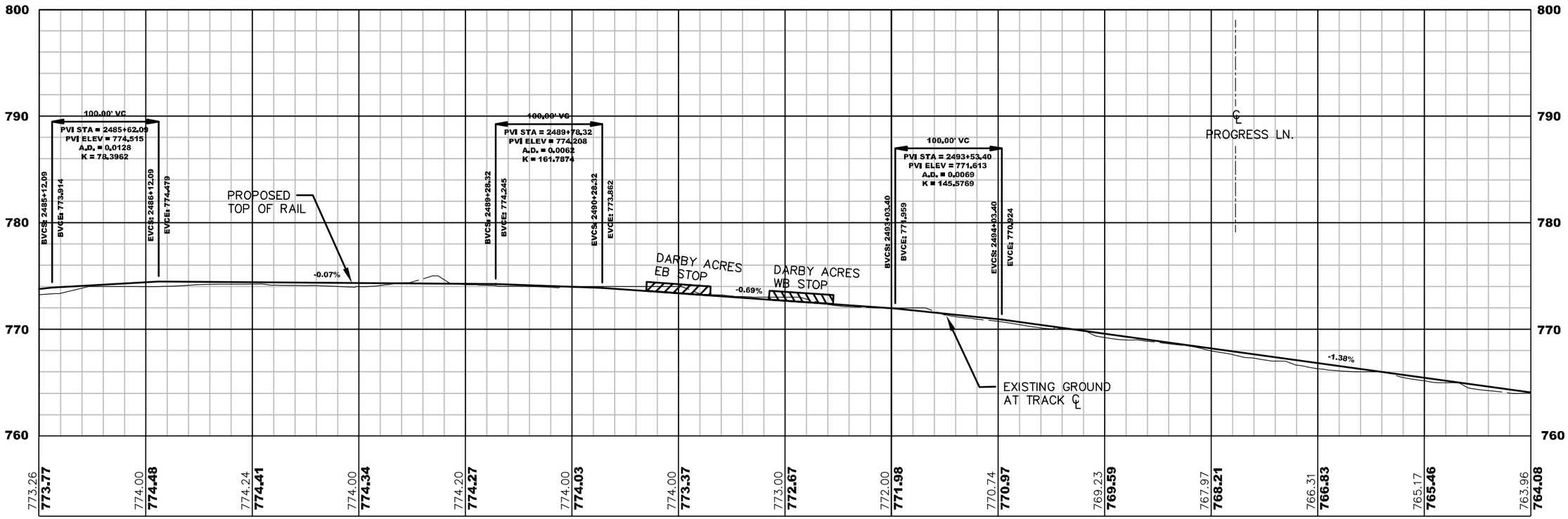

CHARLOTTE.

CATS CHARLOTTE AREA TRANSIT SYSTEM

NO.	DATE	BY	DESCRIPTION
0	10/06	PGP	10% PLAN SUBMISSION

Plans Prepared By:

URS

URS CORPORATION – NORTH CAROLINA
TWO SOUTH EXECUTIVE PARK
6135 PARK SOUTH DRIVE, SUITE 300
CHARLOTTE, NC 28210
TEL: (704) 522-0330
FAX: (704) 522-0083

31823839 JOB NO.	1"=100' SCALE
CCSC-MSL-CTL-PLAN-PROFILE CAD FILE PATH	
PBK PREPARED BY	SAB CHECKED BY
PGP APPROVED BY	10/06 DATE

CENTER CITY STREETCAR PROJECT

CENTRAL AVENUE PLAN AND PROFILE

SHEET NO. T-035

035 OF 039

G:\200\31823838 CATS Streetcar\CAD\Design\Central\PLAN AND PROFILE\CCSC-MSL-CTL-PLAN-PROFILE.dwg, CENTRAL @ STA 2499+00, 10/24/2006 8:44:54 AM

CONCEPTUAL ENGINEERING (10% DESIGN)

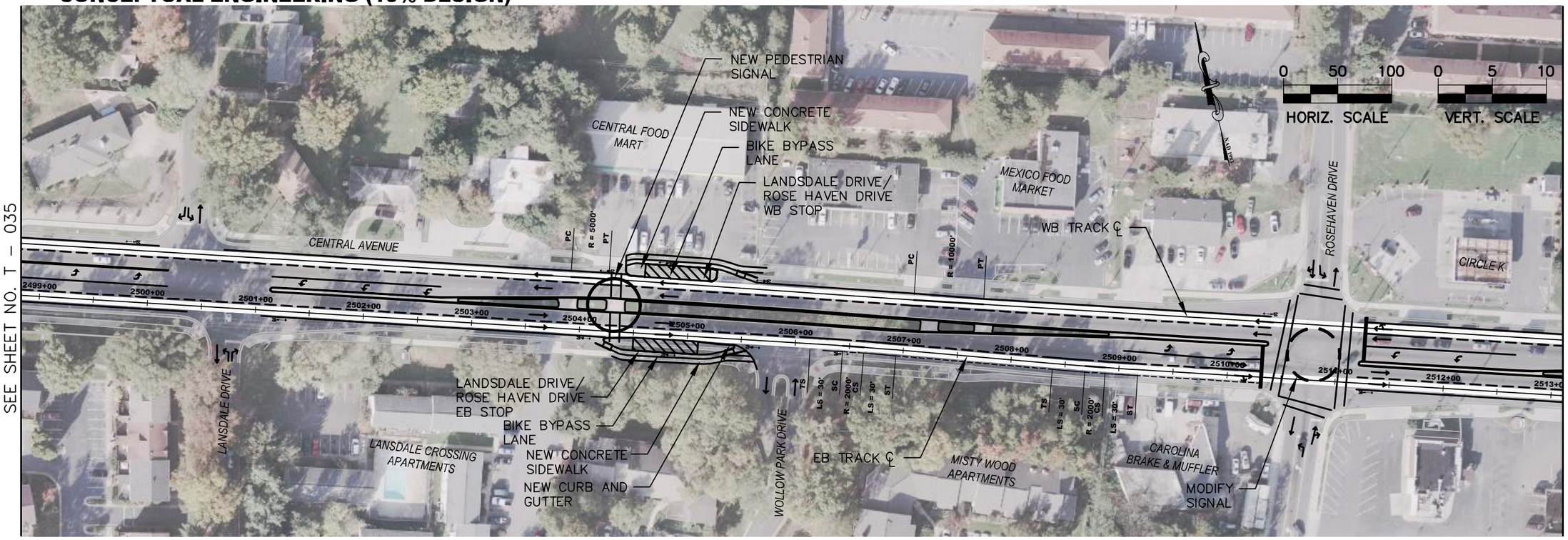

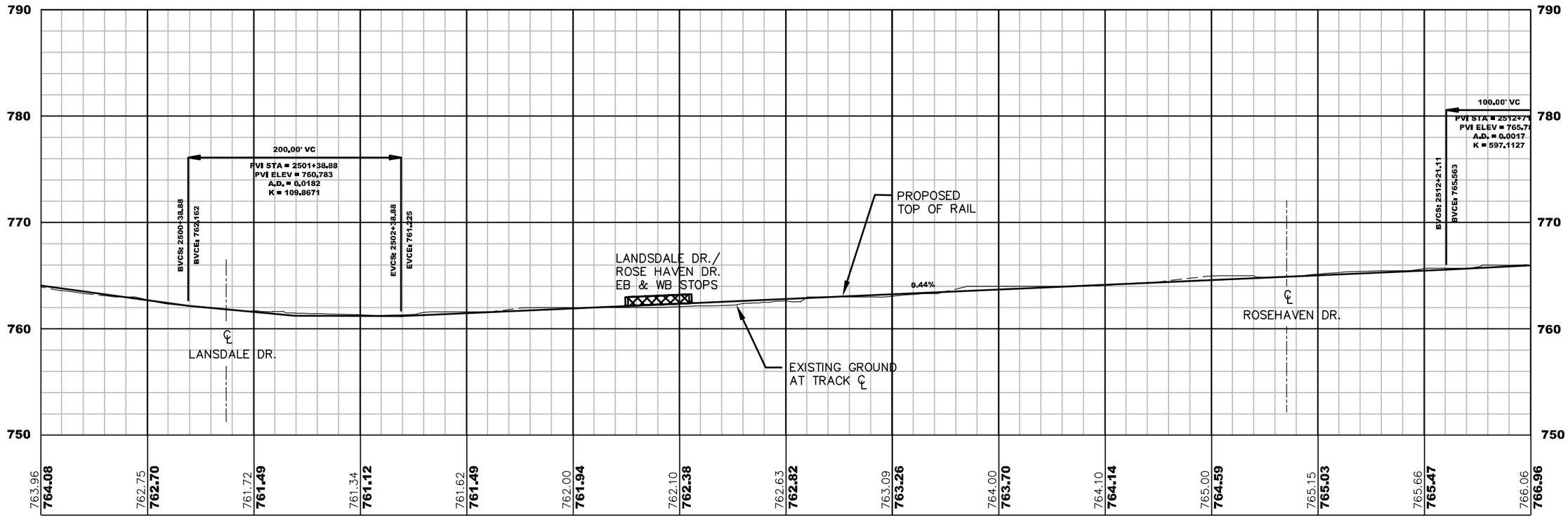

CHARLOTTE.

CATS CHARLOTTE AREA TRANSIT SYSTEM

NO.	DATE	BY	DESCRIPTION
0	10/06	PGP	10% PLAN SUBMISSION

Plans Prepared By:

URS

URS CORPORATION – NORTH CAROLINA
TWO SOUTH EXECUTIVE PARK
6135 PARK SOUTH DRIVE, SUITE 300
CHARLOTTE, NC 28210
TEL: (704) 522-0330
FAX: (704) 522-0083

31823839 JOB NO.	1"=100' SCALE
CCSC-MSL-CTL-PLAN-PROFILE CAD FILE PATH	
PBK PREPARED BY	SAB CHECKED BY
PGP APPROVED BY	10/06 DATE

CENTER CITY STREETCAR PROJECT

CENTRAL AVENUE PLAN AND PROFILE

SHEET NO. T-036

036 OF 039

G:\200\31823838 CATS Streetcar\CAD\Design\Central\PLAN AND PROFILE\CCSC-MSL-CTL-PLAN-PROFILE.dwg, CENTRAL @ STA 2513+00, 10/24/2006 8:55:05 AM

CONCEPTUAL ENGINEERING (10% DESIGN)

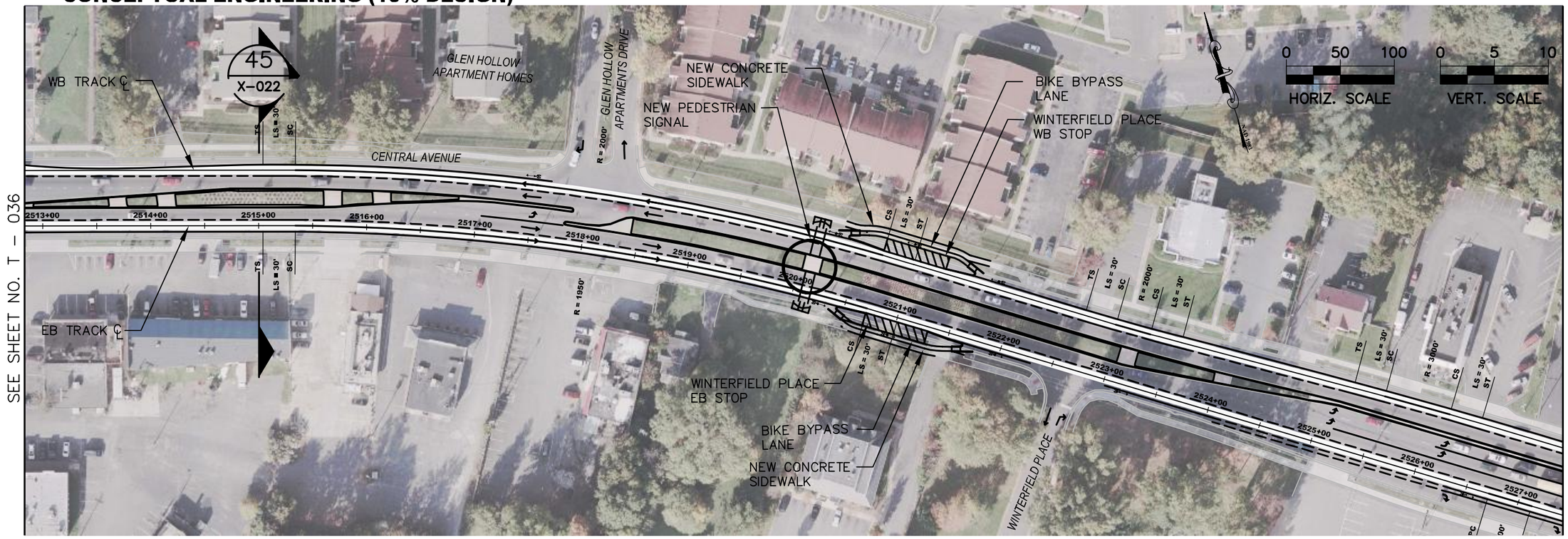

SEE SHEET NO. T – 036

SEE SHEET NO. T – 038

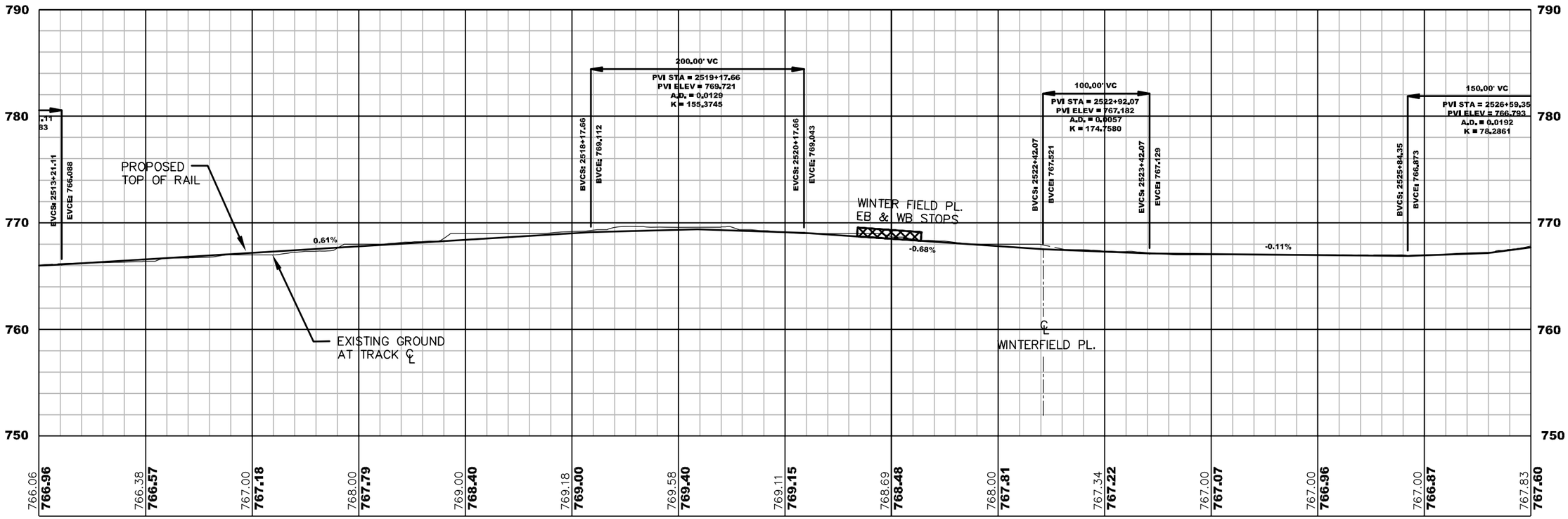

CHARLOTTE.

CATS CHARLOTTE AREA TRANSIT SYSTEM

NO.	DATE	BY	DESCRIPTION
0	10/06	PGP	10% PLAN SUBMISSION

Plans Prepared By:

URS

URS CORPORATION – NORTH CAROLINA
TWO SOUTH EXECUTIVE PARK
6135 PARK SOUTH DRIVE, SUITE 300
CHARLOTTE, NC 28210
TEL: (704) 522-0330
FAX: (704) 522-0083

31823839 JOB NO.	1"=100' SCALE
CCSC-MSL-CTL-PLAN-PROFILE CAD FILE PATH	
PBK PREPARED BY	SAB CHECKED BY
PGP APPROVED BY	10/06 DATE

CENTER CITY STREETCAR PROJECT

CENTRAL AVENUE PLAN AND PROFILE

SHEET NO. T-037

CONCEPTUAL ENGINEERING (10% DESIGN)

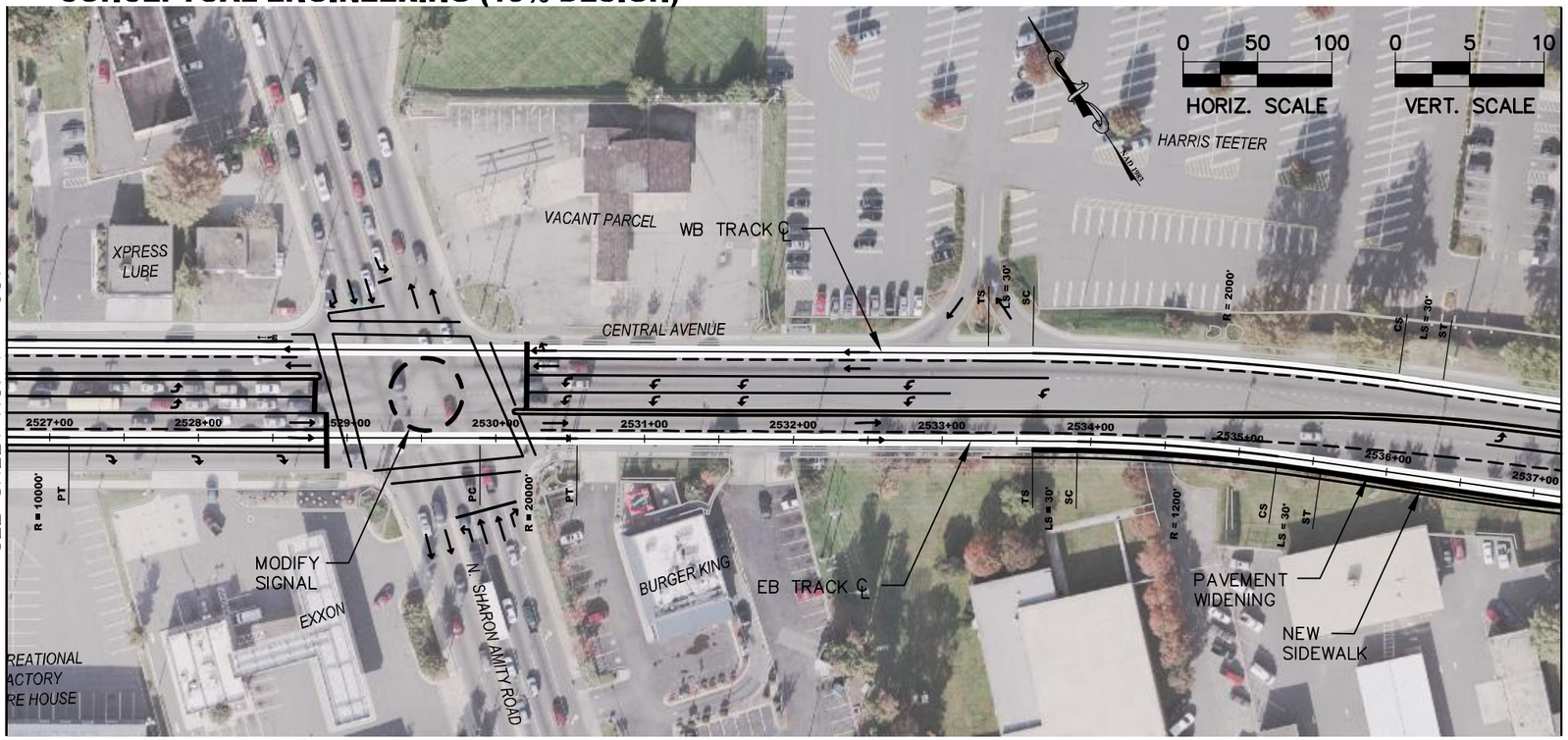

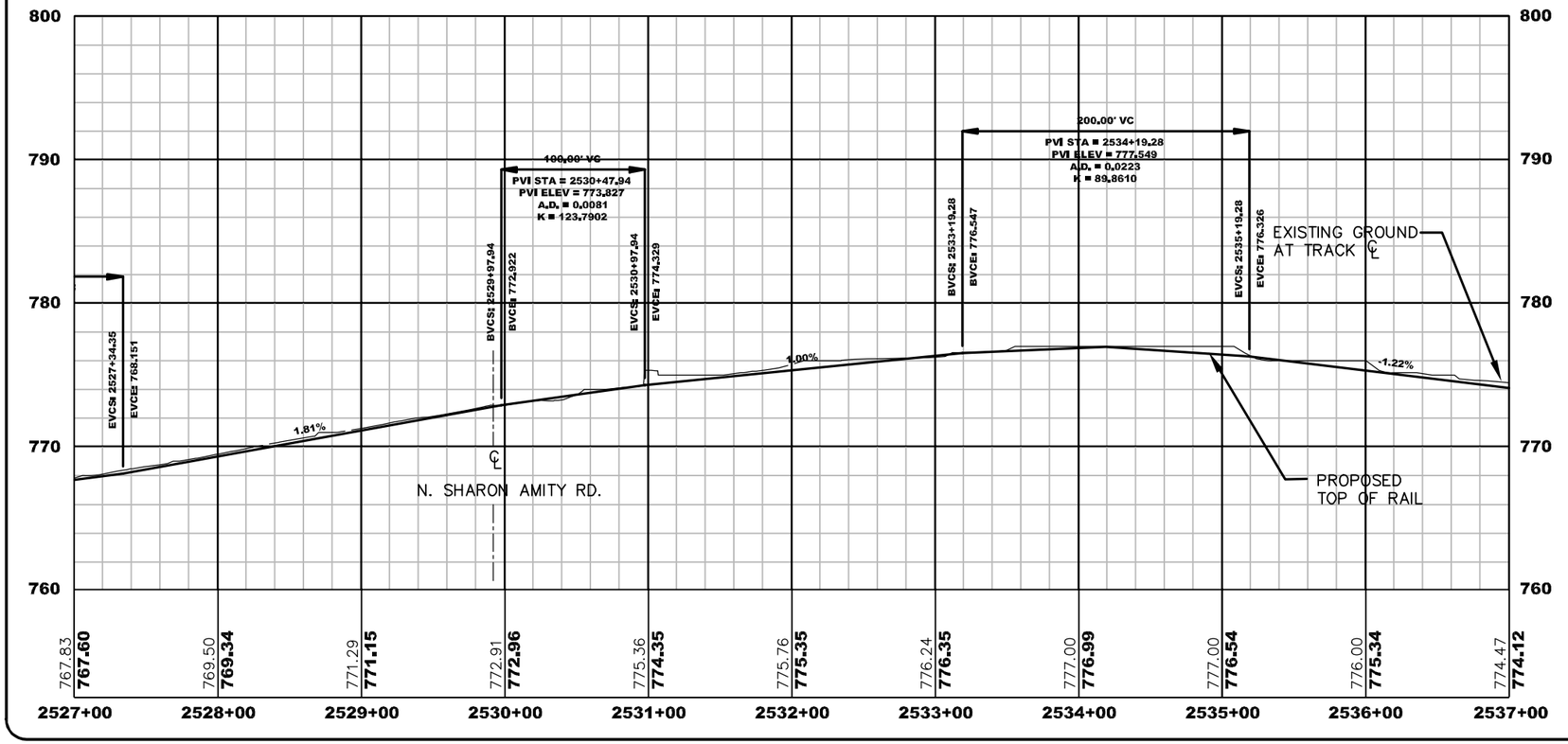

CHARLOTTE.

CATS CHARLOTTE AREA TRANSIT SYSTEM

NO.	DATE	BY	DESCRIPTION
0	10/06	PGP	10% PLAN SUBMISSION

Plans Prepared By:

URS

URS CORPORATION – NORTH CAROLINA
TWO SOUTH EXECUTIVE PARK
6135 PARK SOUTH DRIVE, SUITE 300
CHARLOTTE, NC 28210
TEL: (704) 522-0330
FAX: (704) 522-0083

31823839 JOB NO.	1"=100' SCALE
CCSC-MSL-CTL-PLAN-PROFILE CAD FILE PATH	
PBK PREPARED BY	SAB CHECKED BY
PGP APPROVED BY	10/06 DATE

CENTER CITY STREETCAR PROJECT

CENTRAL AVENUE PLAN AND PROFILE

SHEET NO. T-038

G:\200\31823838 CATS Streetcar\CAD\Design\Central\PLAN AND PROFILE\CCSC-MSL-CTL-PLAN-PROFILE.dwg, CENTRAL @ STA 2527+00, 10/24/2006 9:00:36 AM

CONCEPTUAL ENGINEERING (10% DESIGN)

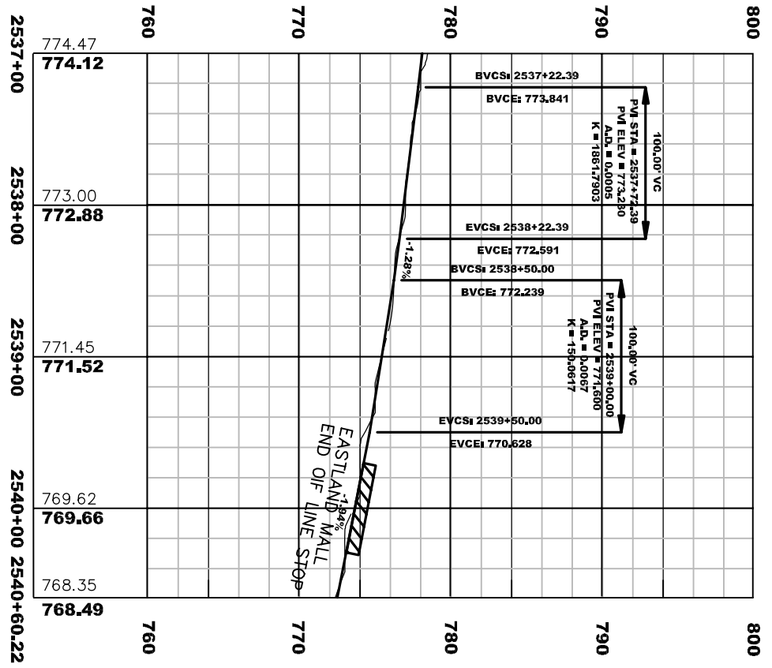

SEE SHEET NO. T – 038

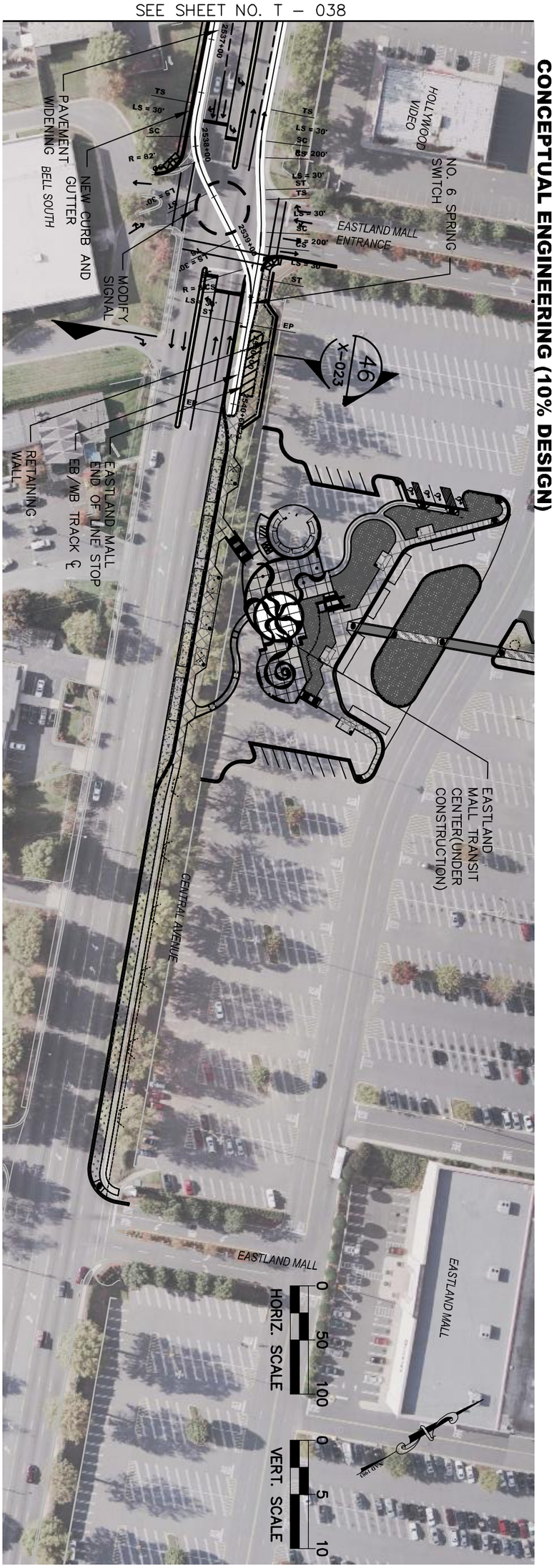

039 OF 039	SHEET NO. T-039	CENTER CITY STREETCAR PROJECT	31823839 JOB NO.	1"=100' SCALE	Plans Prepared By: URS CORPORATION – NORTH CAROLINA 345 SOUTH EXECUTIVE PARK 6135 PARK SOUTH DRIVE, SUITE 300 CHARLOTTE, NC 28210 TEL: (704) 522-0330 FAX: (704) 522-0063	NO.	DATE	BY	DESCRIPTION
			CCSC-MSL-CTL-PLAN-PROFILE CAD FILE PATH			0	10/06	PGP	10% PLAN SUBMISSION
		CENTRAL AVENUE PLAN AND PROFILE	PBK PREPARED BY	SAR CHECKED BY					
			PGP APPROVED BY	10/06 DATE					

CATS CHARLOTTE AREA TRANSIT SYSTEM

CHARLOTTE.