SouthPark
Study Area

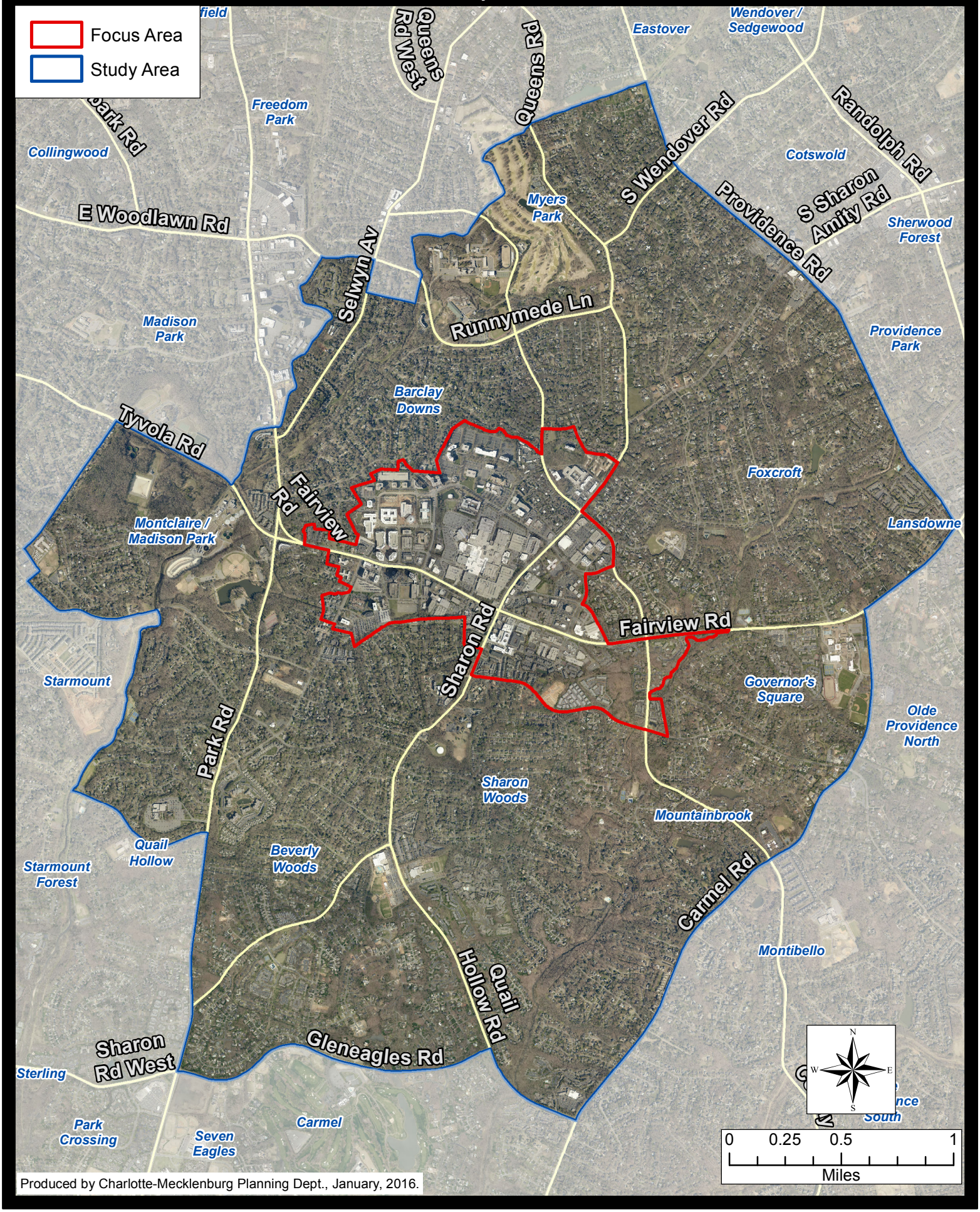

Produced by Charlotte-Mecklenburg Planning Dept., January, 2016.