Do YOU have an idea to improve YOUR community?

Let's talk.

May 2, 2015 • 9 a.m. - 12 p.m.

Mallard Creek
Recreation Center

2530 Mallard Creek Road

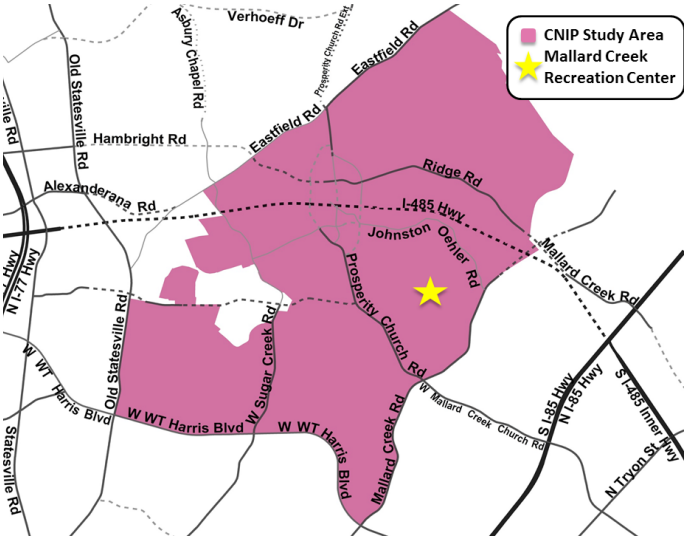

Comprehensive Neighborhood Improvement Program (CNIP):
Prosperity Village area including neighborhoods along Ridge Road, Prosperity Church Road, David Cox Road and Mallard Creek Road

Join us at a drop-in style meeting to share your input on what your community needs most! This public charrette is your opportunity to help the City of Charlotte identify neighborhood improvement projects in this area as part of the City's Comprehensive Neighborhood Improvement Program. Tell us what matters to you. Maybe it's a sidewalk, or a greenway or a road. We're listening.

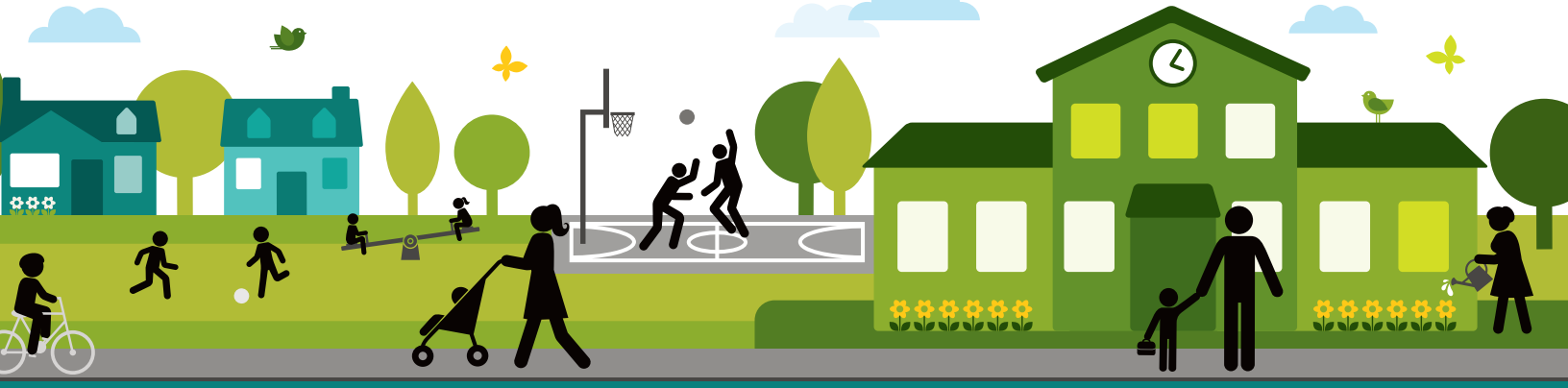

CHARLOTTE.

Contact: Kristie Kennedy (704) 336-6194
kkennedy@charlottenc.gov

CharlotteFuture.com/CNIP
Prosperity Village Area