Bridge Station Concept

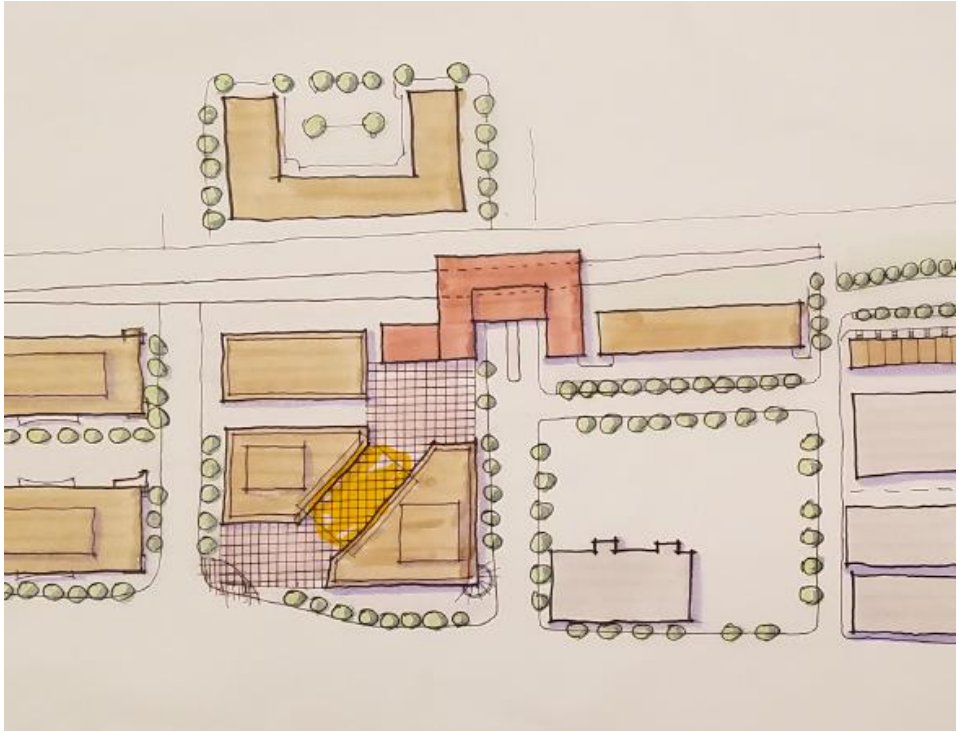

- Iconic station over Trade Street
- Cross block plazas connecting to Uptown amenities
- Bus facility integrated below mixed use development