March 11, 2016

Public meeting on March 29, 2016

***Public meeting on March 29, 2016***

Charlotte-Mecklenburg Storm Water Services is having a **public meeting** to present the proposed improvements and begin the easement acquisition phase for the Hampton Storm Drainage Improvement Project. Please join us to find out more about this project and to talk about any project related concerns you may have.

***For more information:***

Please contact
Danee McGee, Project Manager
dmcgee@charlottenc.gov
704-336-4102
**StormWater.CharMeck.org**

## Hampton Storm Drainage Improvement Project

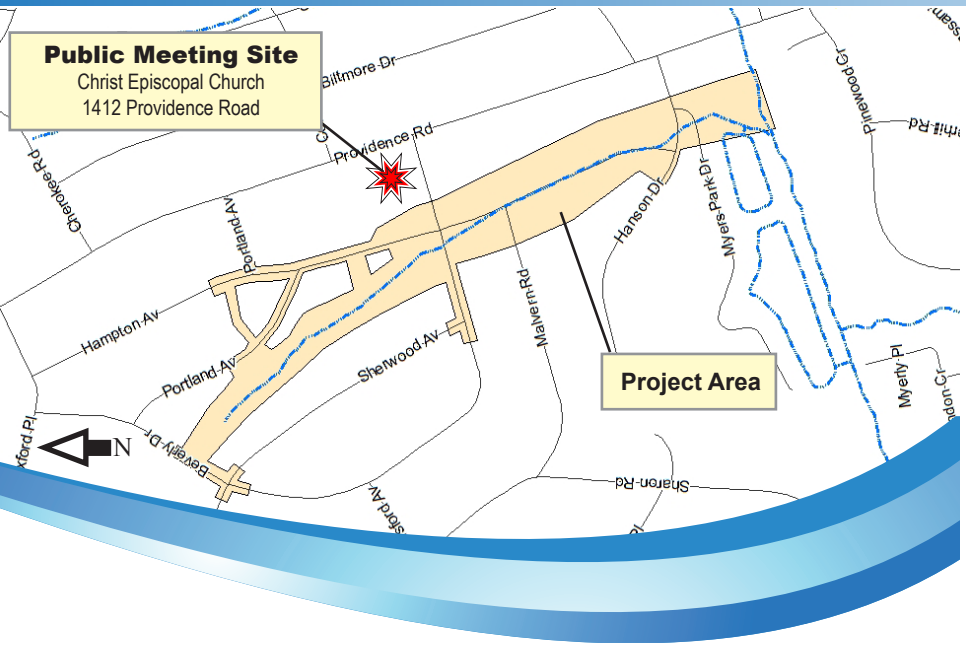


Storm Water Services Division
600 East Fourth Street
Charlotte, North Carolina 28202

**Hampton Storm Drainage Improvement Project**

- Tuesday, March 29, 2016
- 6:00 PM
- Christ Episcopal Church
- 1412 Providence Road

# public meeting

# March 29, 2016