Cherokee / Scotland Capital Improvement Project: Storm Drainage Design - Scotland Avenue Bypass

October 5, 2011

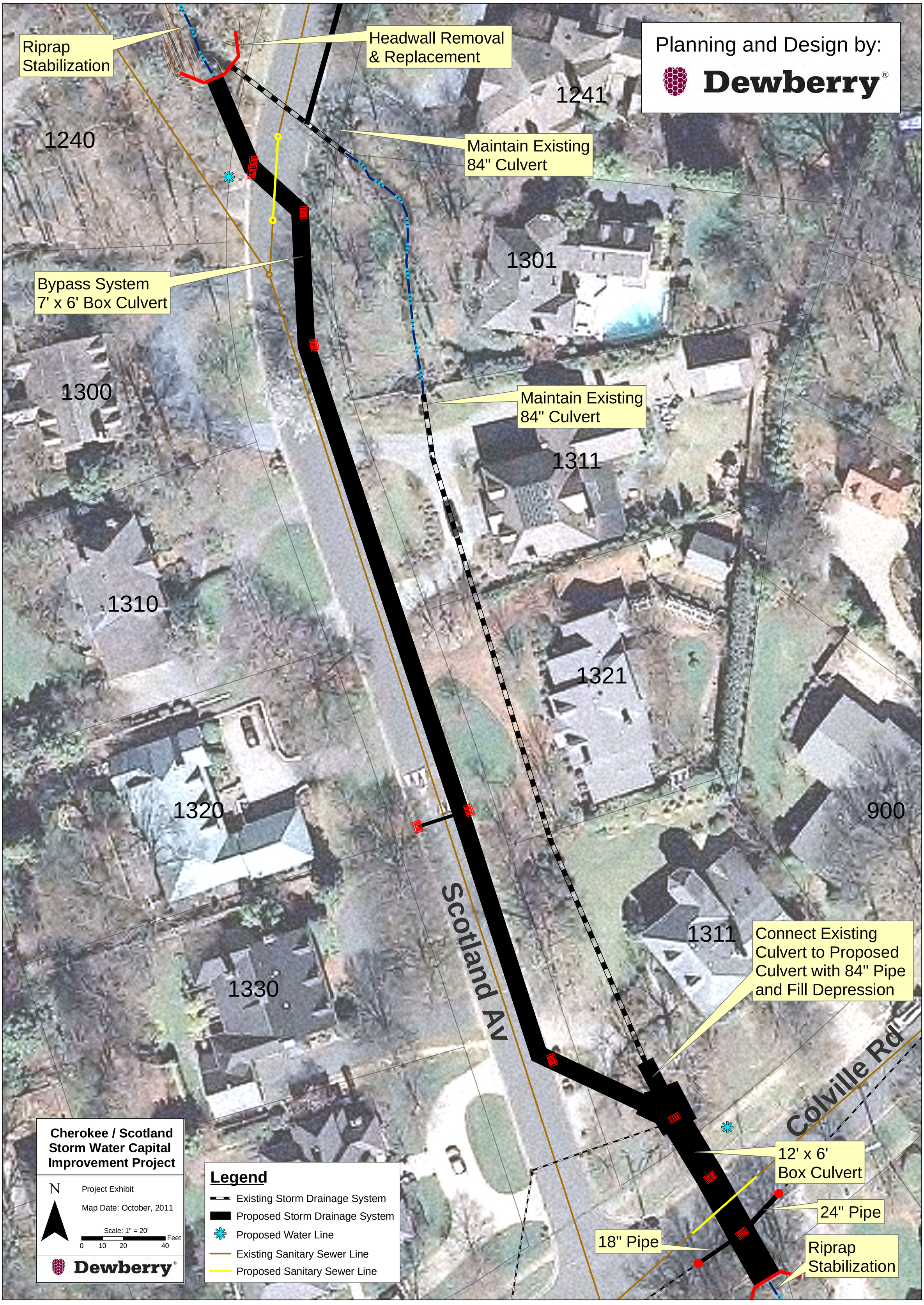

Cherokee / Scotland Capital Improvement Project: Storm Drainage Design - Northern Section

October 5, 2011

Cherokee / Scotland Capital Improvement Project: Storm Drainage Design - Floodplain Bench Area

October 5, 2011

Planning and Design by:

Dewberry®

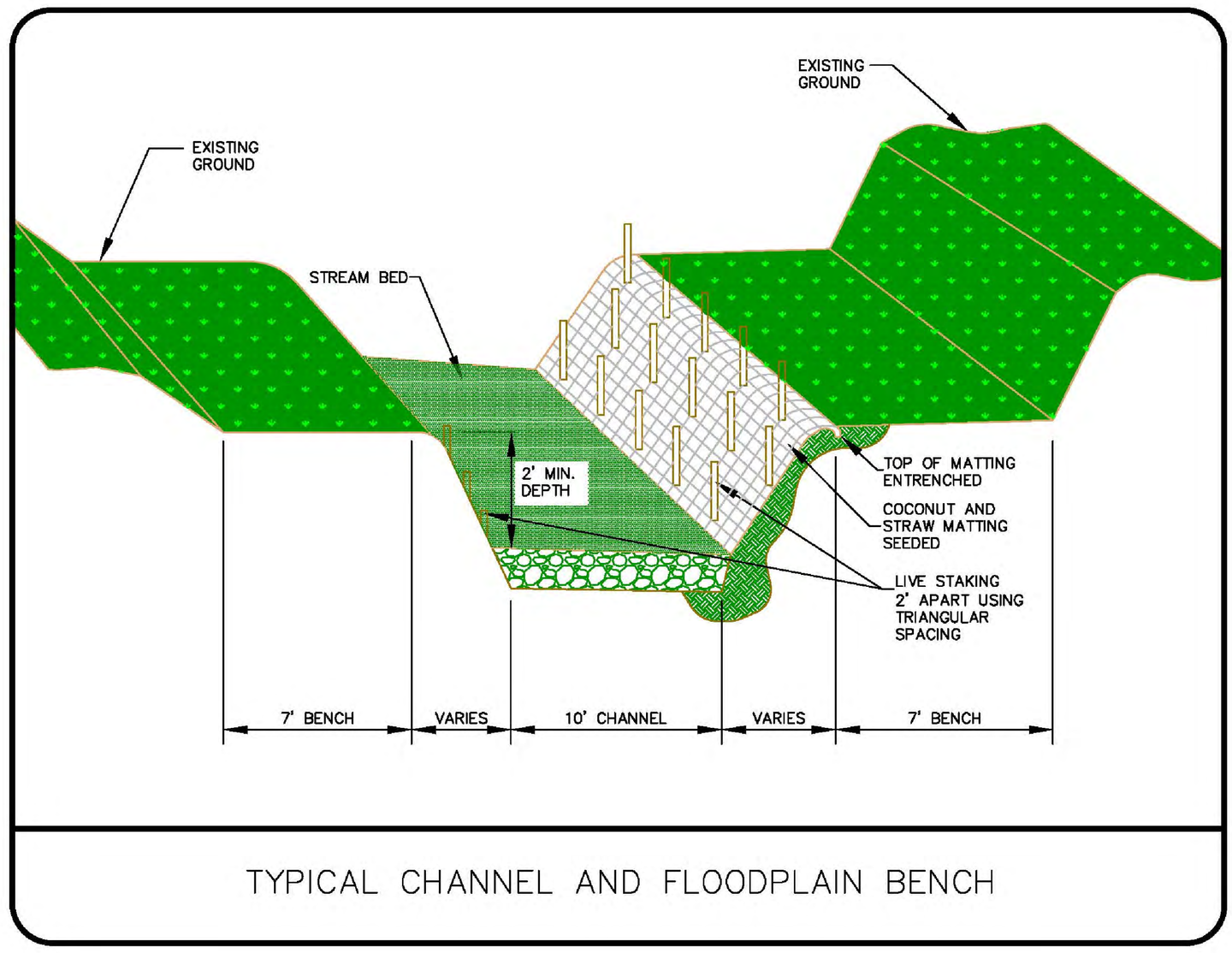

TYPICAL CHANNEL AND FLOODPLAIN BENCH

96" Pipe

Pedestrain Bridge Removal

Riprap Stabilization

Channel

Pedestrain Bridge Removal & Replacement

Floodplain Bench

Live Stakes

Pedestrain Bridge Removal & Replacement

Grading

1422 1417 1425 1431 1437 1501 1509 1515 1500 1510 1518 1600 1610

Scotland Av

Cherokee / Scotland Storm Water Capital Improvement Project

N

Project Exhibit

Map Date: October, 2011

Scale: 1" = 20'

0 10 20 40 Feet

Dewberry®

Legend

- Existing Storm Drainage System
- Proposed Storm Drainage System
- Proposed Floodplain Benching Area
- Pedestrian Bridge
- Proposed Water Line
- Existing Sanitary Sewer Line
- Proposed Sanitary Sewer Line

Cherokee / Scotland Capital Improvement Project: Storm Drainage Design - Bolling Road

October 5, 2011

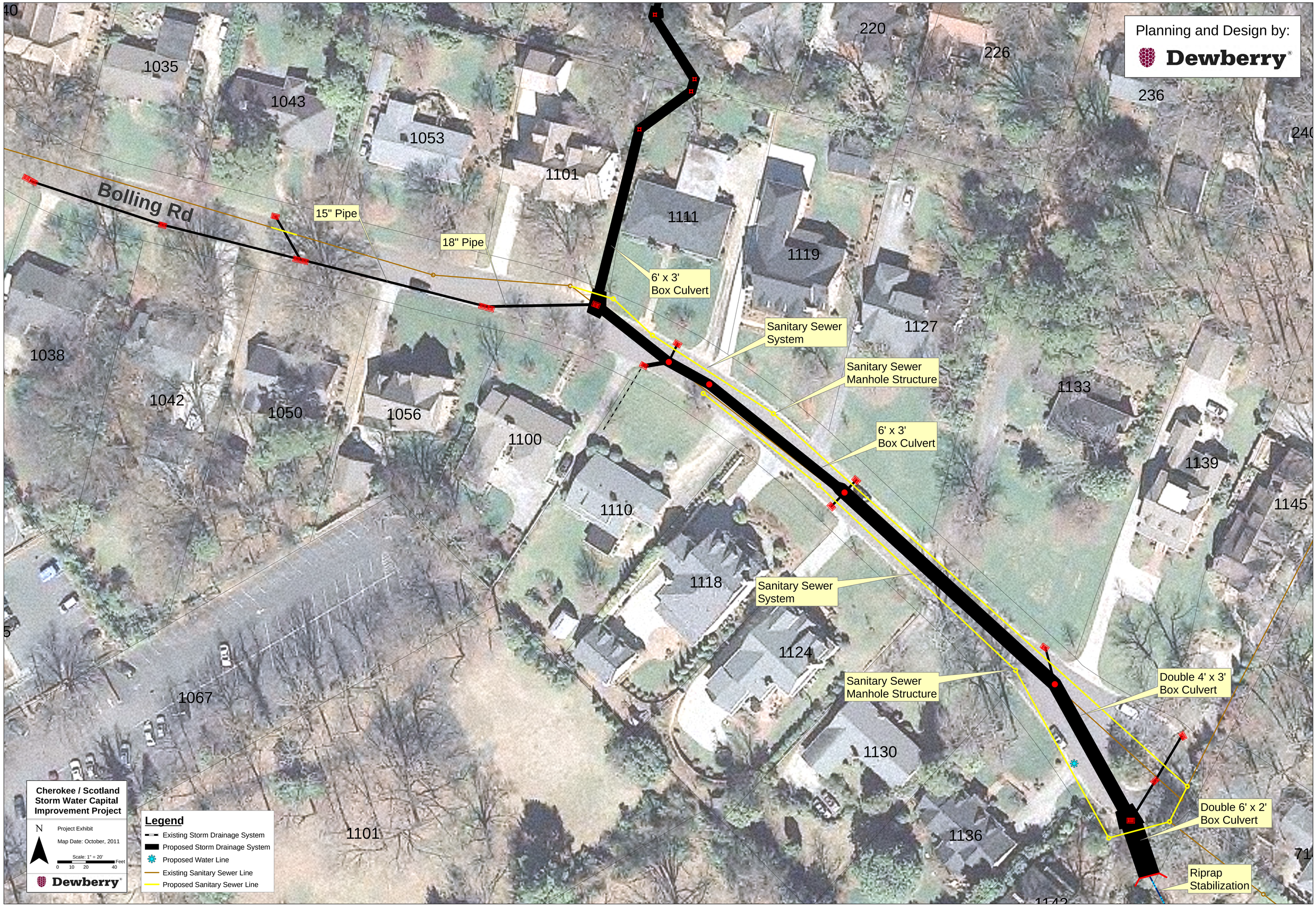

Cherokee / Scotland Capital Improvement Project: Storm Drainage Design - Southern Section
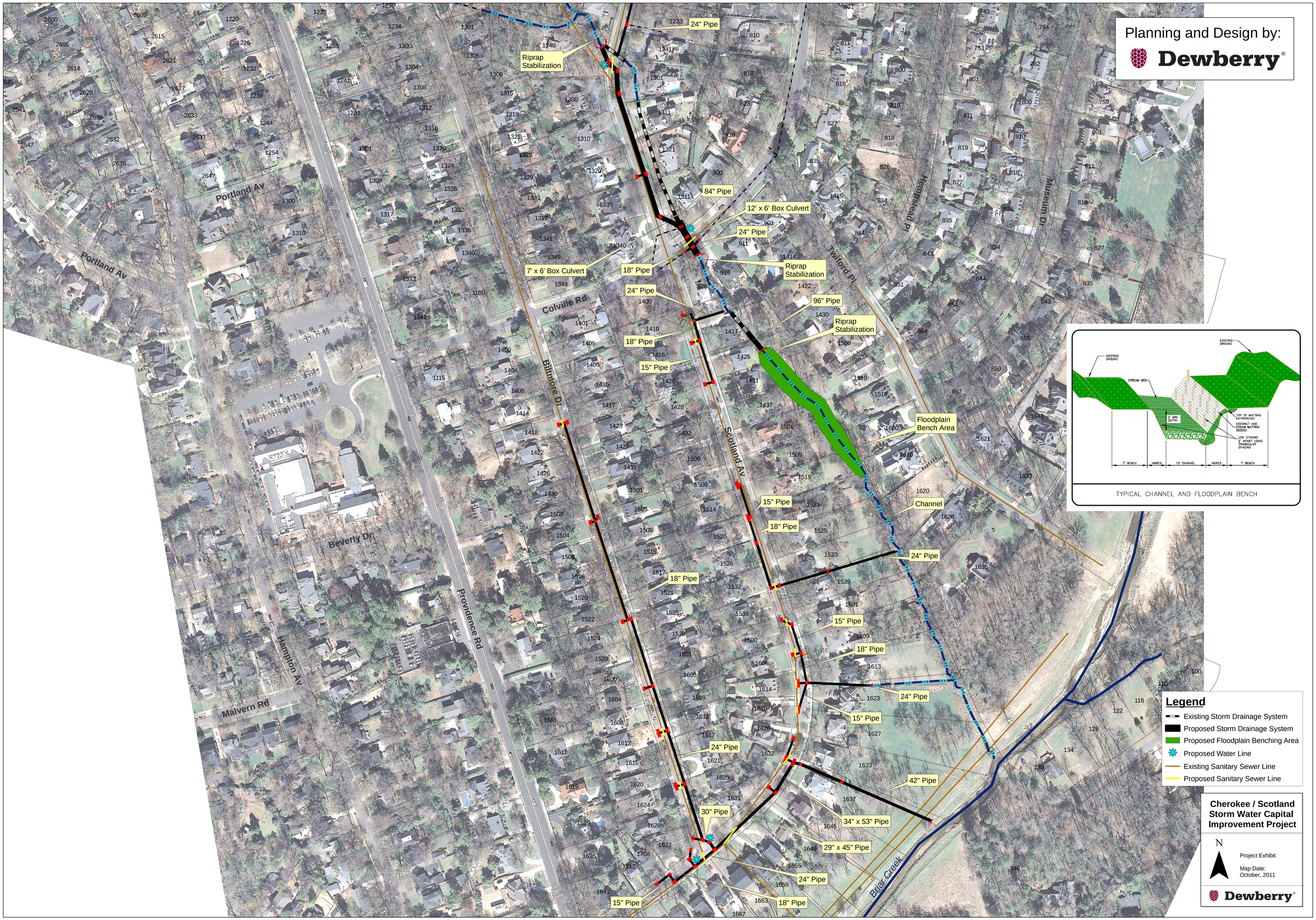
October 5, 2011