Potential Concepts for I-277 from Kenilworth Ave to Independence Blvd

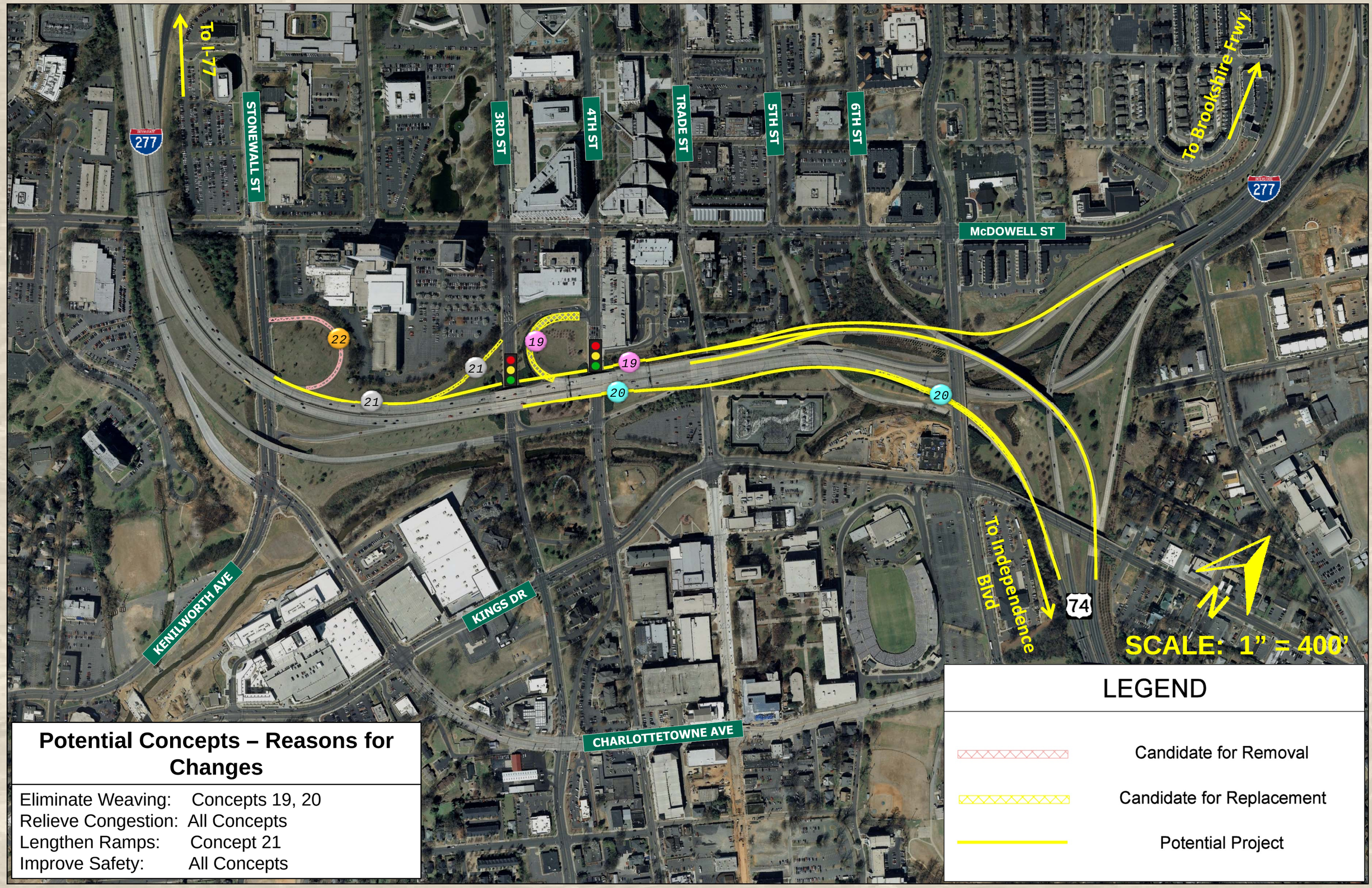

Potential Concepts – Reasons for Changes

Eliminate Weaving:	Concepts 19, 20
Relieve Congestion:	All Concepts
Lengthen Ramps:	Concept 21
Improve Safety:	All Concepts

- 19 Replace I-277/4th St loop with an off ramp
- 20 Improve Independence Blvd off ramp
- 21 Relocate I-277/3rd St on ramp
- 22 Eliminate Stonewall St loop at I-277

CHARLOTTE.

RS&H IMPROVING YOUR WORLD
RS&H Architects-Engineers-Planners, Inc.